

Attachment B

<h2>Selected Drawings</h2>

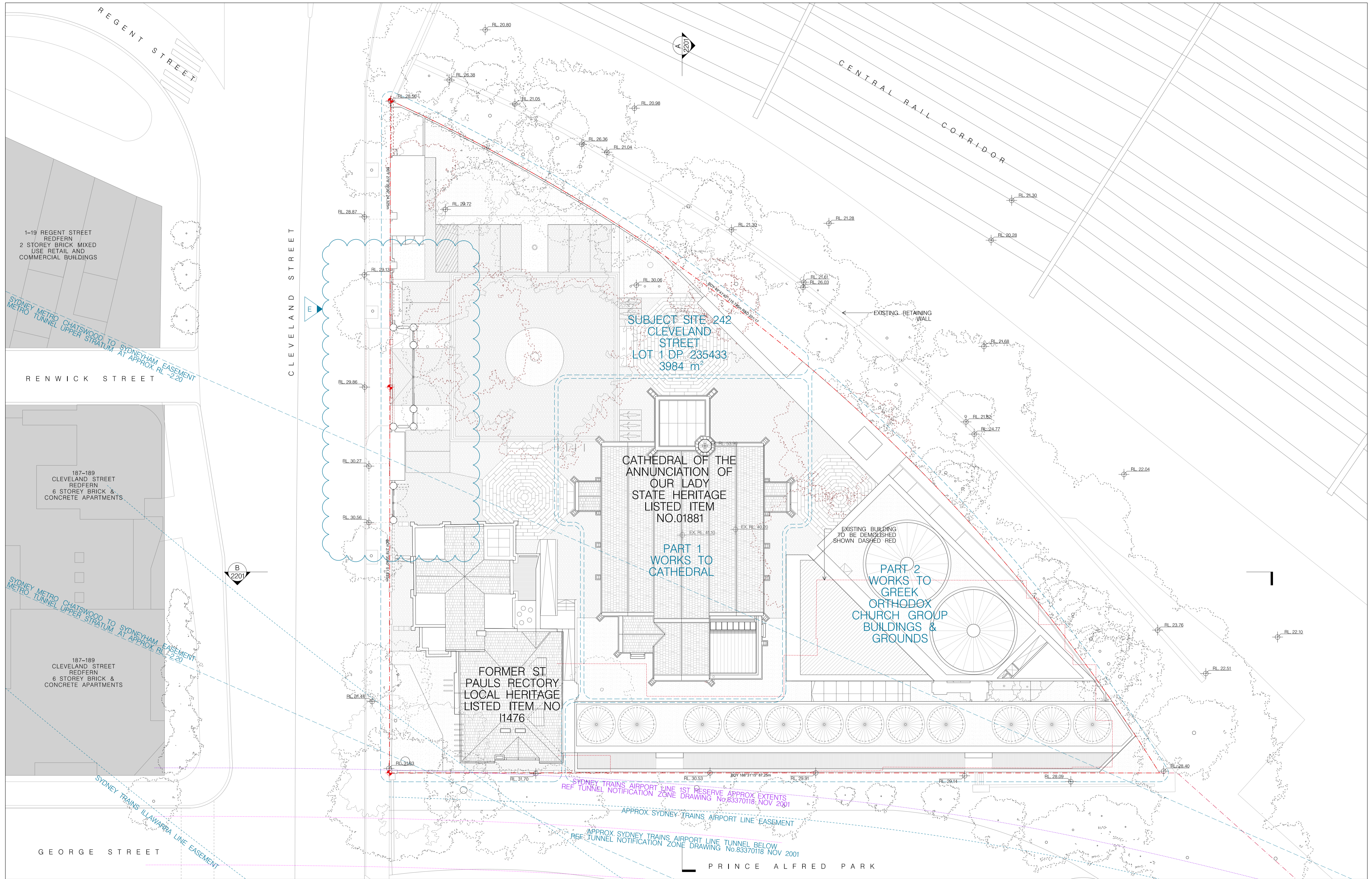

01 SITE PLAN
1:200

FOR DA PURPOSES ONLY
 This drawing is to be read in conjunction with all relevant project documentation and written architectural specifications. All possible consultation documentation and structural, mechanical, electrical & plumbing, engineering documentation etc. Refer architectural drawing notes page for further notations.
 Do not scale from this drawing. Only figured dimensions shall be used.
 Report any discrepancy between this drawing & other project documentation immediately to the architect for clarification prior to commencement of works on site. All structural elements (load bearing columns, beams, walls etc) are shown on these architectural documents as indication only. Refer SE documents for all sizes. Shop drawings to be completed for all materials, joinery etc and checked by architect & SE prior to fabrication.
 This document shall only be used for the purpose for which it was commissioned.

DRAWING CONVENTIONS: A1

NO	DATE	DESCRIPTION
1	11/03/22	DA ISSUE E
2	27/06/22	TRNSW
3	21/06/22	CONSULTANT
4	17/06/22	COUNCIL
5	09/06/22	CONSULTANT
6	09/06/22	CONSULTANT
7	04/06/22	COUNCIL
8	25/05/22	CONSULTANT
9	16/05/22	CONSULTANT
10	13/05/22	CONSULTANT
11	13/05/22	CONSULTANT
12	13/05/22	CONSULTANT
13	13/05/22	CONSULTANT
14	13/05/22	CONSULTANT
15	13/05/22	CONSULTANT
16	13/05/22	CONSULTANT
17	13/05/22	CONSULTANT
18	13/05/22	CONSULTANT
19	13/05/22	CONSULTANT
20	13/05/22	CONSULTANT
21	13/05/22	CONSULTANT
22	13/05/22	CONSULTANT
23	13/05/22	CONSULTANT
24	13/05/22	CONSULTANT
25	13/05/22	CONSULTANT
26	13/05/22	CONSULTANT
27	13/05/22	CONSULTANT
28	13/05/22	CONSULTANT
29	13/05/22	CONSULTANT
30	13/05/22	CONSULTANT
31	13/05/22	CONSULTANT
32	13/05/22	CONSULTANT
33	13/05/22	CONSULTANT
34	13/05/22	CONSULTANT
35	13/05/22	CONSULTANT
36	13/05/22	CONSULTANT
37	13/05/22	CONSULTANT
38	13/05/22	CONSULTANT
39	13/05/22	CONSULTANT
40	13/05/22	CONSULTANT
41	13/05/22	CONSULTANT
42	13/05/22	CONSULTANT
43	13/05/22	CONSULTANT
44	13/05/22	CONSULTANT
45	13/05/22	CONSULTANT
46	13/05/22	CONSULTANT
47	13/05/22	CONSULTANT
48	13/05/22	CONSULTANT
49	13/05/22	CONSULTANT
50	13/05/22	CONSULTANT
51	13/05/22	CONSULTANT
52	13/05/22	CONSULTANT
53	13/05/22	CONSULTANT
54	13/05/22	CONSULTANT
55	13/05/22	CONSULTANT
56	13/05/22	CONSULTANT
57	13/05/22	CONSULTANT
58	13/05/22	CONSULTANT
59	13/05/22	CONSULTANT
60	13/05/22	CONSULTANT
61	13/05/22	CONSULTANT
62	13/05/22	CONSULTANT
63	13/05/22	CONSULTANT
64	13/05/22	CONSULTANT
65	13/05/22	CONSULTANT
66	13/05/22	CONSULTANT
67	13/05/22	CONSULTANT
68	13/05/22	CONSULTANT
69	13/05/22	CONSULTANT
70	13/05/22	CONSULTANT
71	13/05/22	CONSULTANT
72	13/05/22	CONSULTANT
73	13/05/22	CONSULTANT
74	13/05/22	CONSULTANT
75	13/05/22	CONSULTANT
76	13/05/22	CONSULTANT
77	13/05/22	CONSULTANT
78	13/05/22	CONSULTANT
79	13/05/22	CONSULTANT
80	13/05/22	CONSULTANT
81	13/05/22	CONSULTANT
82	13/05/22	CONSULTANT
83	13/05/22	CONSULTANT
84	13/05/22	CONSULTANT
85	13/05/22	CONSULTANT
86	13/05/22	CONSULTANT
87	13/05/22	CONSULTANT
88	13/05/22	CONSULTANT
89	13/05/22	CONSULTANT
90	13/05/22	CONSULTANT
91	13/05/22	CONSULTANT
92	13/05/22	CONSULTANT
93	13/05/22	CONSULTANT
94	13/05/22	CONSULTANT
95	13/05/22	CONSULTANT
96	13/05/22	CONSULTANT
97	13/05/22	CONSULTANT
98	13/05/22	CONSULTANT
99	13/05/22	CONSULTANT
100	13/05/22	CONSULTANT

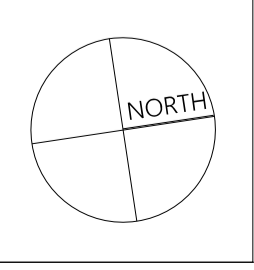

Project: GREEK ORTHODOX ARCHDIOCESE & ST ANDREWS THEOLOGICAL COLLEGE
 Site: 242 CLEVELAND ST, SURRY HILLS
 Client: GOA ST ANDREWS THEOLOGICAL COLLEGE
 Scale: As shown @ A1
 Drawn By: LE55
 Checked 1: LE
 Checked 2: A
 Approved: A

Architect: Candalepas Associates
 Registration No. NSW 5773
 Registration No. VIC 1579
 Registration No. QLD 5463
 309 Sussex Street
 Sydney NSW 2000
 architects@candalepas.com.au
 T: 02 9283 7755
 F: 02 9283 7477

Drawing: SITE PLAN
 Drawing Number: DA - 1050

Job Number: 5924
 Issue: E
 NOT FOR CONSTRUCTION

140
 150mm
 200mm
 150mm
 150mm

01 CATHEDRAL - DEMOLITION PLAN
1:100

02 CATHEDRAL - ROOF DEMOLITION PLAN
1:100

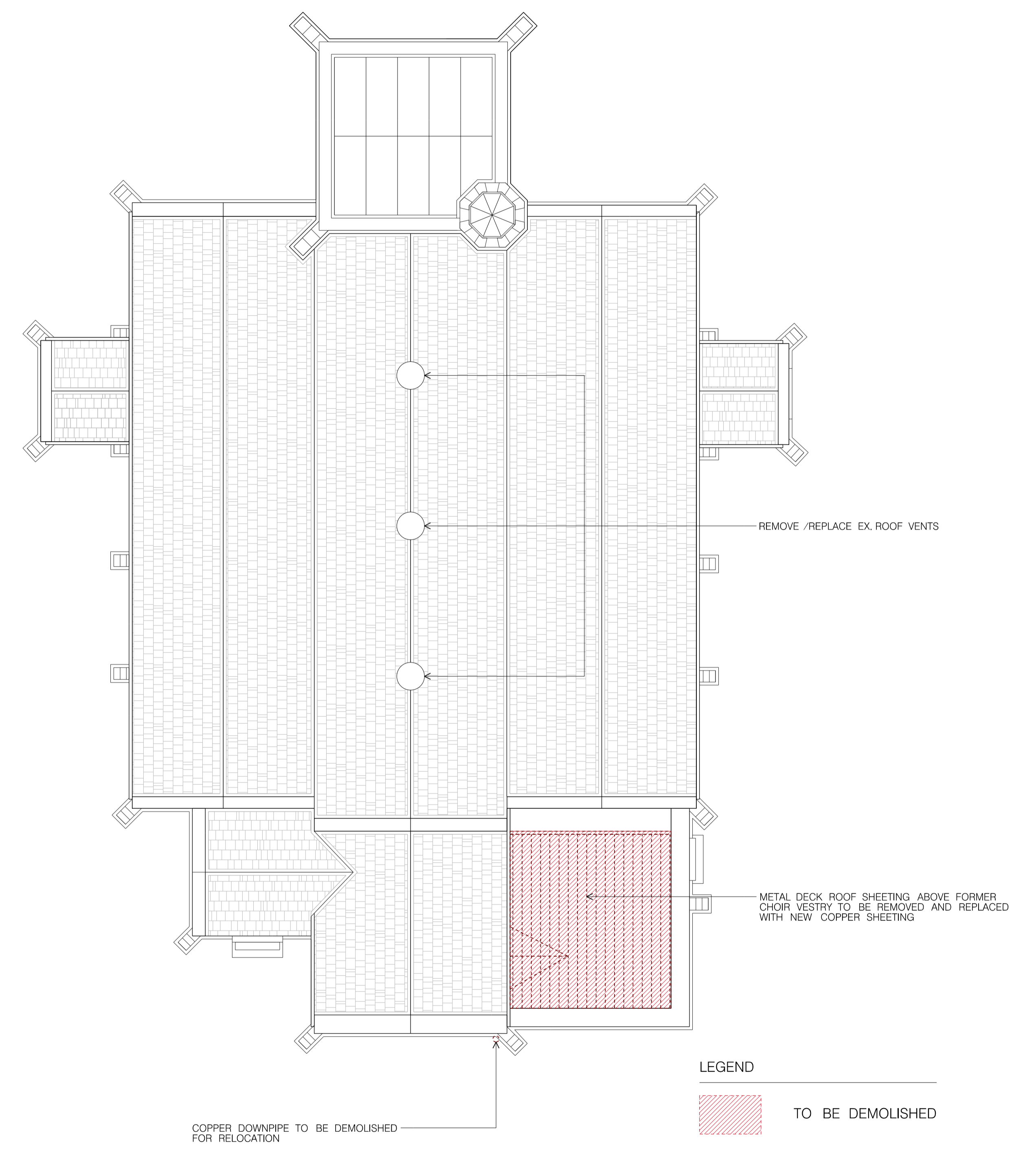
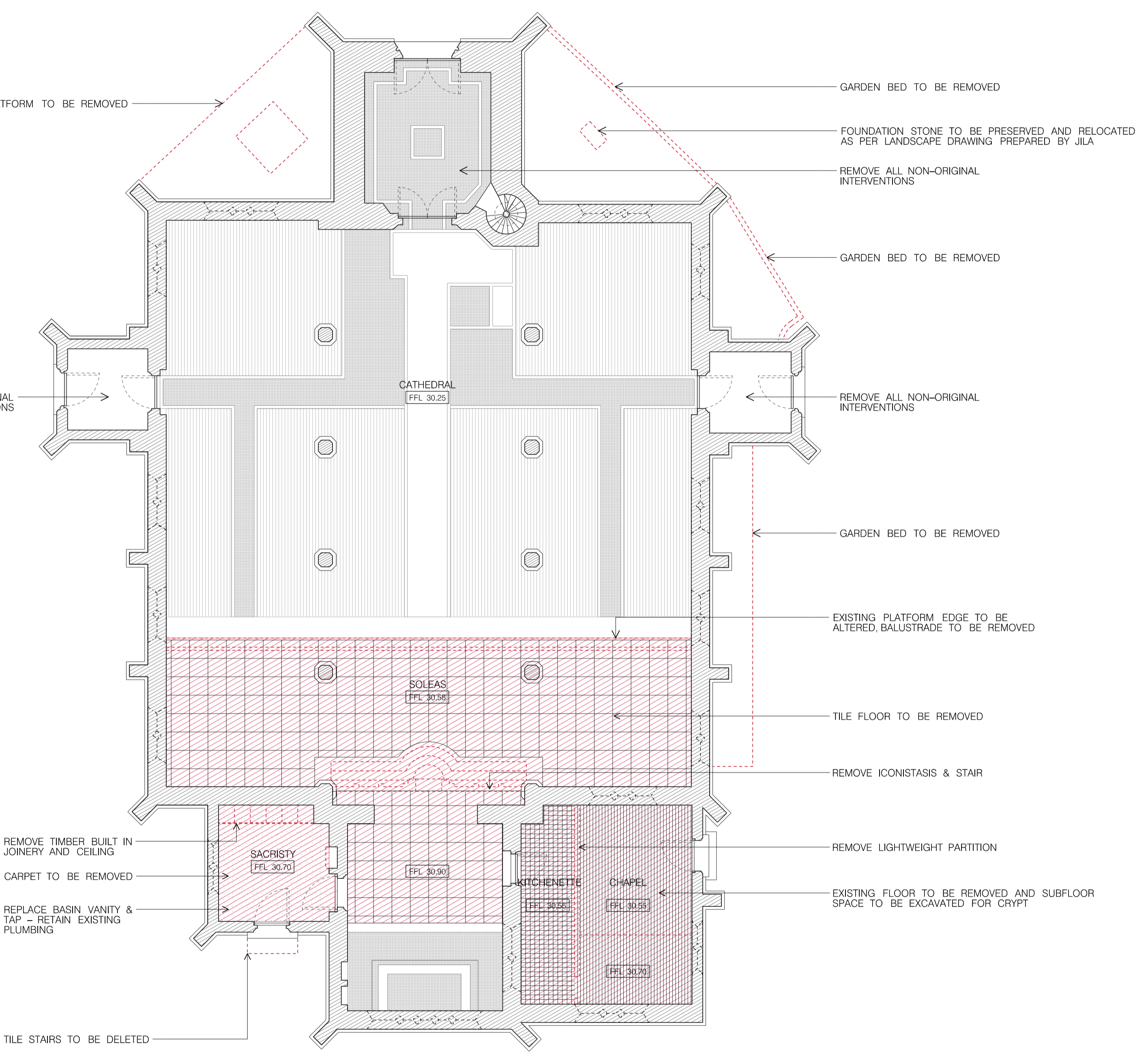

LEGEND
 TO BE DEMOLISHED

FOR DA PURPOSES ONLY
 This drawing is to be read in conjunction with all relevant project documentation and written architectural specifications. All possible consultation documentation and structural, mechanical, electrical & hydraulic engineering documentation etc. Refer architectural drawing notes page for further notation.
 Do not scale from this drawing. Only figured dimensions shall be used.
 Report any discrepancy between this drawing & other project documentation immediately to the architect for clarification prior to commencement of works on site. All structural elements (load bearing columns, beams, walls etc) sizes shown on these architectural documents are indicative only. Refer SE documents for all sizes. Shop drawings to be completed for all metalwork, joinery etc and checked by architect & SE prior to fabrication.
 This document shall only be used for the purpose for which it was commissioned.

No.	Date	Description
1	11/07/22	DA ISSUE
2	27/06/22	TRNSW
3	25/06/22	CONSULTANT
4	17/06/22	COUNCIL
5	09/06/22	CONSULTANT
6	03/06/22	COUNCIL
7	01/06/22	CONSULTANT
8	25/05/22	COUNCIL
9	16/05/22	CONSULTANT
10	10/05/22	COUNCIL
11	13/04/21	CONSULTANT
12	03/04/21	CONSULTANT
13	03/04/21	CONSULTANT
14	03/04/21	CONSULTANT
15	03/04/21	CONSULTANT
16	03/04/21	CONSULTANT
17	03/04/21	CONSULTANT
18	03/04/21	CONSULTANT
19	03/04/21	CONSULTANT
20	03/04/21	CONSULTANT

	Project: GREEK ORTHODOX ARCHDIOCESE & ST ANDREWS THEOLOGICAL COLLEGE Site: 242 CLEVELAND ST, SURRY HILLS Client: GOA ST ANDREWS THEOLOGICAL COLLEGE	Architect: Candalepas Associates Registration No. NSW 5773 Registration No. VIC 15719 Registration No. QLD 5463 309 Sussex Street Sydney NSW 2000 architects@candalepas.com.au T: 02 9283 7755 F: 02 9283 7477	Job Number: 5924 Issue: E
	Scale: As shown @ A1 Drawn By: LE5G Checked 1: LE Checked 2: A Approved: A	Drawing Number: DA - 1060	NOT FOR CONSTRUCTION

141
1500mm
1500mm
1500mm

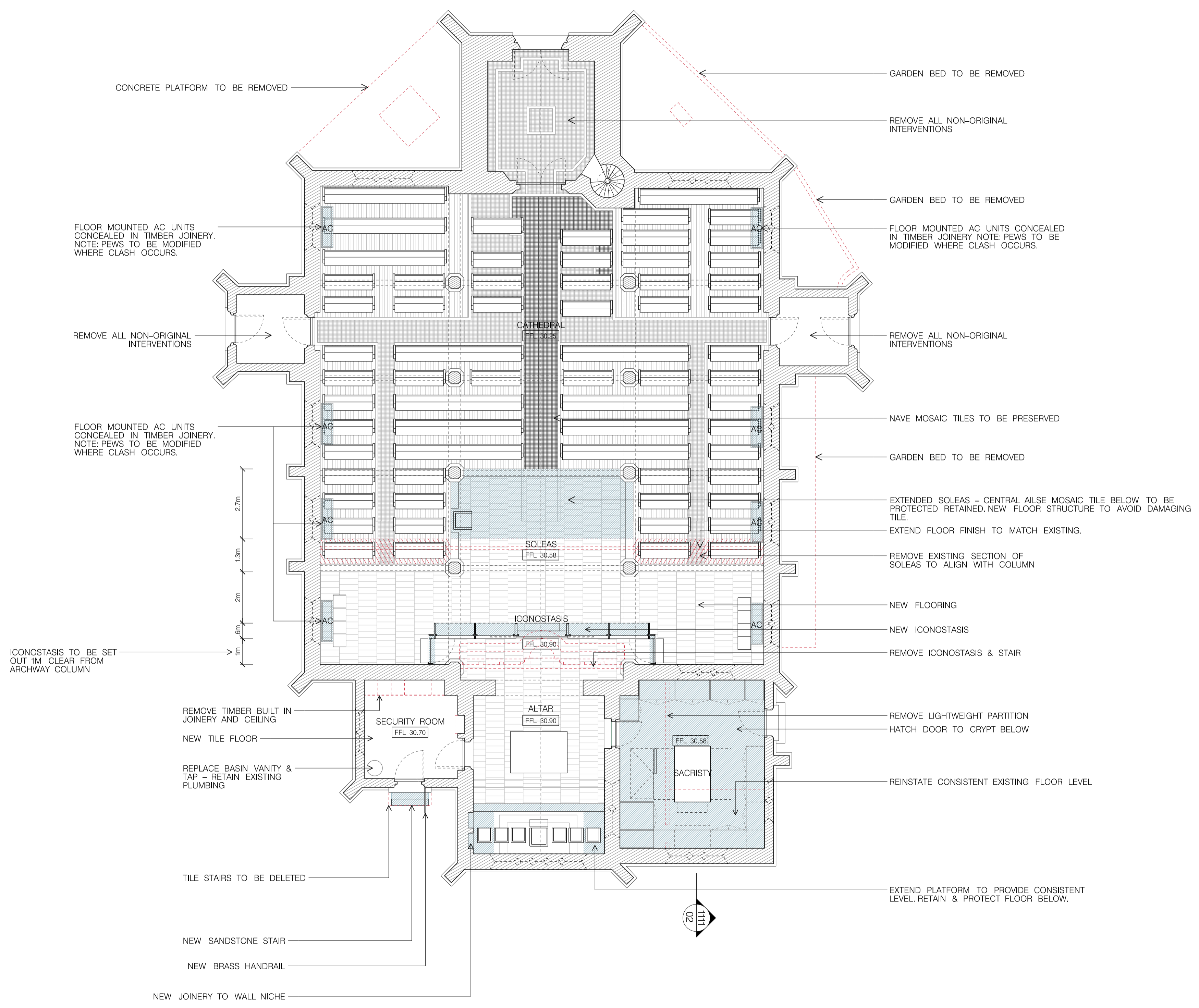

LEGEND

TO BE DEMOLISHED

NEW WORK

01 CATHEDRAL - GROUND PLAN
1:100

FOR DA PURPOSES ONLY
This drawing is to be read in conjunction with all relevant project documentation and written architectural specifications. All specialist consultant documentation (e.g. structural, mechanical, electrical & hydraulic engineering documentation etc.) Refer architectural drawing notes page for further notation.
Do not scale from this drawing. Only figured dimensions shall be used.
Report any discrepancy between this drawing & other project documentation immediately to the architect for clarification prior to commencement of works on site. All structural elements (load bearing columns, beams, walls etc) sizes shown on these architectural documents are indicative only. Refer SE documents for all sizes. Shop drawings to be completed for all metalwork, joinery etc and checked by architect & SE prior to fabrication.
This document shall only be used for the purpose for which it was commissioned.

NO	DATE	DESCRIPTION
1	11/07/22	ISSUE E
2	27/06/22	ISSUE D
3	23/06/22	ISSUE C
4	17/06/22	ISSUE B
5	09/06/22	ISSUE A
6	03/06/22	ISSUE F
7	02/06/22	ISSUE G
8	01/06/22	ISSUE H
9	31/05/22	ISSUE I
10	30/05/22	ISSUE J
11	29/05/22	ISSUE K
12	28/05/22	ISSUE L
13	27/05/22	ISSUE M
14	26/05/22	ISSUE N
15	25/05/22	ISSUE O
16	24/05/22	ISSUE P
17	23/05/22	ISSUE Q
18	22/05/22	ISSUE R
19	21/05/22	ISSUE S
20	20/05/22	ISSUE T
21	19/05/22	ISSUE U
22	18/05/22	ISSUE V
23	17/05/22	ISSUE W
24	16/05/22	ISSUE X
25	15/05/22	ISSUE Y
26	14/05/22	ISSUE Z
27	13/05/22	ISSUE AA
28	12/05/22	ISSUE AB
29	11/05/22	ISSUE AC
30	10/05/22	ISSUE AD
31	09/05/22	ISSUE AE
32	08/05/22	ISSUE AF
33	07/05/22	ISSUE AG
34	06/05/22	ISSUE AH
35	05/05/22	ISSUE AI
36	04/05/22	ISSUE AJ
37	03/05/22	ISSUE AK
38	02/05/22	ISSUE AL
39	01/05/22	ISSUE AM
40	30/04/22	ISSUE AN
41	29/04/22	ISSUE AO
42	28/04/22	ISSUE AP
43	27/04/22	ISSUE AQ
44	26/04/22	ISSUE AR
45	25/04/22	ISSUE AS
46	24/04/22	ISSUE AT
47	23/04/22	ISSUE AU
48	22/04/22	ISSUE AV
49	21/04/22	ISSUE AW
50	20/04/22	ISSUE AX
51	19/04/22	ISSUE AY
52	18/04/22	ISSUE AZ
53	17/04/22	ISSUE BA
54	16/04/22	ISSUE BB
55	15/04/22	ISSUE BC
56	14/04/22	ISSUE BD
57	13/04/22	ISSUE BE
58	12/04/22	ISSUE BF
59	11/04/22	ISSUE BG
60	10/04/22	ISSUE BH
61	09/04/22	ISSUE BI
62	08/04/22	ISSUE BJ
63	07/04/22	ISSUE BK
64	06/04/22	ISSUE BL
65	05/04/22	ISSUE BM
66	04/04/22	ISSUE BN
67	03/04/22	ISSUE BO
68	02/04/22	ISSUE BP
69	01/04/22	ISSUE BQ
70	31/03/22	ISSUE BR
71	30/03/22	ISSUE BS
72	29/03/22	ISSUE BT
73	28/03/22	ISSUE BU
74	27/03/22	ISSUE BV
75	26/03/22	ISSUE BW
76	25/03/22	ISSUE BX
77	24/03/22	ISSUE BY
78	23/03/22	ISSUE BZ
79	22/03/22	ISSUE CA
80	21/03/22	ISSUE CB
81	20/03/22	ISSUE CC
82	19/03/22	ISSUE CD
83	18/03/22	ISSUE CE
84	17/03/22	ISSUE CF
85	16/03/22	ISSUE CG
86	15/03/22	ISSUE CH
87	14/03/22	ISSUE CI
88	13/03/22	ISSUE CJ
89	12/03/22	ISSUE CK
90	11/03/22	ISSUE CL
91	10/03/22	ISSUE CM
92	09/03/22	ISSUE CN
93	08/03/22	ISSUE CO
94	07/03/22	ISSUE CP
95	06/03/22	ISSUE CQ
96	05/03/22	ISSUE CR
97	04/03/22	ISSUE CS
98	03/03/22	ISSUE CT
99	02/03/22	ISSUE CU
100	01/03/22	ISSUE CV

	Project: GREEK ORTHODOX ARCHDIOCESE & ST ANDREWS THEOLOGICAL COLLEGE 242 CLEVELAND ST, SURRY HILLS	Architect: Candalepas Associates Registration No. NSW 5773 Registration No. VIC 15719 Registration No. QLD 5463 309 Sussex Street Sydney NSW 2000 architect@candalepas.com.au T: 02 9283 7755 F: 02 9283 7477	Job Number: 5924										
	Client: GOA ST ANDREWS THEOLOGICAL COLLEGE	<table border="1"> <tr> <td>Scale:</td> <td>As shown @ A1</td> <td>Drawn By:</td> <td>LESS</td> <td>Checked 1:</td> <td>LE</td> <td>Checked 2:</td> <td>A</td> <td>Approved:</td> <td>A</td> </tr> </table>	Scale:	As shown @ A1	Drawn By:	LESS	Checked 1:	LE	Checked 2:	A	Approved:	A	Drawing Number: DA - 1100
Scale:	As shown @ A1	Drawn By:	LESS	Checked 1:	LE	Checked 2:	A	Approved:	A				

NOT FOR CONSTRUCTION

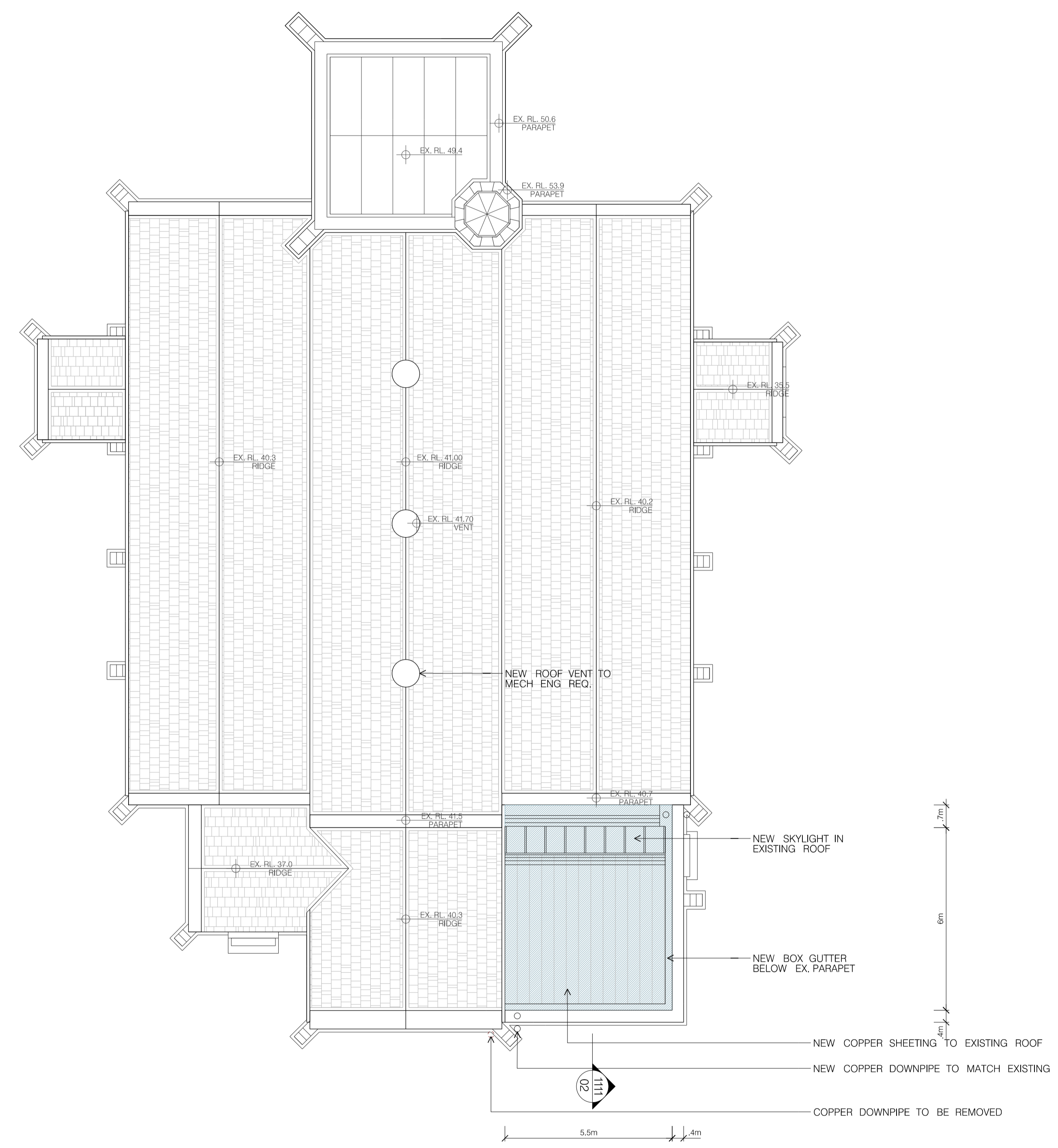

LEGEND

- TO BE DEMOLISHED
- NEW WORK

01 CATHEDRAL - ROOF PLAN
1:100

FOR DA PURPOSES ONLY
This drawing is to be read in conjunction with all relevant project documentation and written architectural specifications. All possible consultant documentation (structural, mechanical, electrical & hydraulic engineering documentation etc. Refer architectural drawing notes page for further notation.)
Do not scale from this drawing. Only figured dimensions shall be used.
Report any discrepancy between this drawing & other project documentation immediately to the architect for clarification prior to commencement of works on site. All structural elements (load bearing columns, beams, walls etc) sizes shown on these architectural documents are indicative only. Refer SE documents for all sizes. Shop drawings to be completed for all materials, joints etc and checked by architect & SE prior to fabrication.
This document shall only be used for the purpose for which it was commissioned.

No.	Date	Description
1	11/01/22	DA ISSUE E
2	27/06/22	TRNSW
3	25/06/22	CONSULTANT
4	25/06/22	CONSULTANT
5	09/09/22	CONSULTANT
6	09/09/22	CONSULTANT
7	09/09/22	CONSULTANT
8	09/09/22	CONSULTANT
9	09/09/22	CONSULTANT
10	09/09/22	CONSULTANT
11	09/09/22	CONSULTANT
12	09/09/22	CONSULTANT
13	09/09/22	CONSULTANT
14	09/09/22	CONSULTANT
15	09/09/22	CONSULTANT
16	09/09/22	CONSULTANT
17	09/09/22	CONSULTANT
18	09/09/22	CONSULTANT
19	09/09/22	CONSULTANT
20	09/09/22	CONSULTANT
21	09/09/22	CONSULTANT
22	09/09/22	CONSULTANT
23	09/09/22	CONSULTANT
24	09/09/22	CONSULTANT
25	09/09/22	CONSULTANT
26	09/09/22	CONSULTANT
27	09/09/22	CONSULTANT
28	09/09/22	CONSULTANT
29	09/09/22	CONSULTANT
30	09/09/22	CONSULTANT
31	09/09/22	CONSULTANT
32	09/09/22	CONSULTANT
33	09/09/22	CONSULTANT
34	09/09/22	CONSULTANT
35	09/09/22	CONSULTANT
36	09/09/22	CONSULTANT
37	09/09/22	CONSULTANT
38	09/09/22	CONSULTANT
39	09/09/22	CONSULTANT
40	09/09/22	CONSULTANT
41	09/09/22	CONSULTANT
42	09/09/22	CONSULTANT
43	09/09/22	CONSULTANT
44	09/09/22	CONSULTANT
45	09/09/22	CONSULTANT
46	09/09/22	CONSULTANT
47	09/09/22	CONSULTANT
48	09/09/22	CONSULTANT
49	09/09/22	CONSULTANT
50	09/09/22	CONSULTANT
51	09/09/22	CONSULTANT
52	09/09/22	CONSULTANT
53	09/09/22	CONSULTANT
54	09/09/22	CONSULTANT
55	09/09/22	CONSULTANT
56	09/09/22	CONSULTANT
57	09/09/22	CONSULTANT
58	09/09/22	CONSULTANT
59	09/09/22	CONSULTANT
60	09/09/22	CONSULTANT
61	09/09/22	CONSULTANT
62	09/09/22	CONSULTANT
63	09/09/22	CONSULTANT
64	09/09/22	CONSULTANT
65	09/09/22	CONSULTANT
66	09/09/22	CONSULTANT
67	09/09/22	CONSULTANT
68	09/09/22	CONSULTANT
69	09/09/22	CONSULTANT
70	09/09/22	CONSULTANT
71	09/09/22	CONSULTANT
72	09/09/22	CONSULTANT
73	09/09/22	CONSULTANT
74	09/09/22	CONSULTANT
75	09/09/22	CONSULTANT
76	09/09/22	CONSULTANT
77	09/09/22	CONSULTANT
78	09/09/22	CONSULTANT
79	09/09/22	CONSULTANT
80	09/09/22	CONSULTANT
81	09/09/22	CONSULTANT
82	09/09/22	CONSULTANT
83	09/09/22	CONSULTANT
84	09/09/22	CONSULTANT
85	09/09/22	CONSULTANT
86	09/09/22	CONSULTANT
87	09/09/22	CONSULTANT
88	09/09/22	CONSULTANT
89	09/09/22	CONSULTANT
90	09/09/22	CONSULTANT
91	09/09/22	CONSULTANT
92	09/09/22	CONSULTANT
93	09/09/22	CONSULTANT
94	09/09/22	CONSULTANT
95	09/09/22	CONSULTANT
96	09/09/22	CONSULTANT
97	09/09/22	CONSULTANT
98	09/09/22	CONSULTANT
99	09/09/22	CONSULTANT
100	09/09/22	CONSULTANT

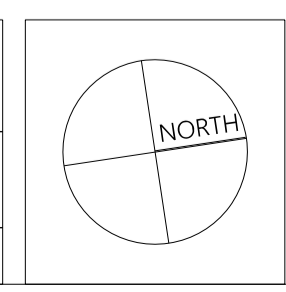

Project:
GREEK ORTHODOX ARCHDIOCESE & ST ANDREWS THEOLOGICAL COLLEGE
Site:
242 CLEVELAND ST, SURRY HILLS
Client:
GOA ST ANDREWS THEOLOGICAL COLLEGE
Scale:
As shown @ A1
Drawn By:
LESS
Checked 1:
LE
Checked 2:
A.
Approved:
A.

Architect:
Candalepas Associates
Registration No. NSW 5773
Registration No. VIC 17579
Registration No. QLD 5463
309 Sussex Street
Sydney NSW 2000
architect@candalepas.com.au
T: 02 9283 7755
F: 02 9283 7477

Architect:
Candalepas Associates
Registration No. NSW 5773
Registration No. VIC 17579
Registration No. QLD 5463
309 Sussex Street
Sydney NSW 2000
architect@candalepas.com.au
T: 02 9283 7755
F: 02 9283 7477

Drawing:
CATHEDRAL - ROOF PLAN
Drawing Number:
DA - 1101

Job Number:
5924
Issue:
E
NOT FOR CONSTRUCTION

143
150mm
1:100

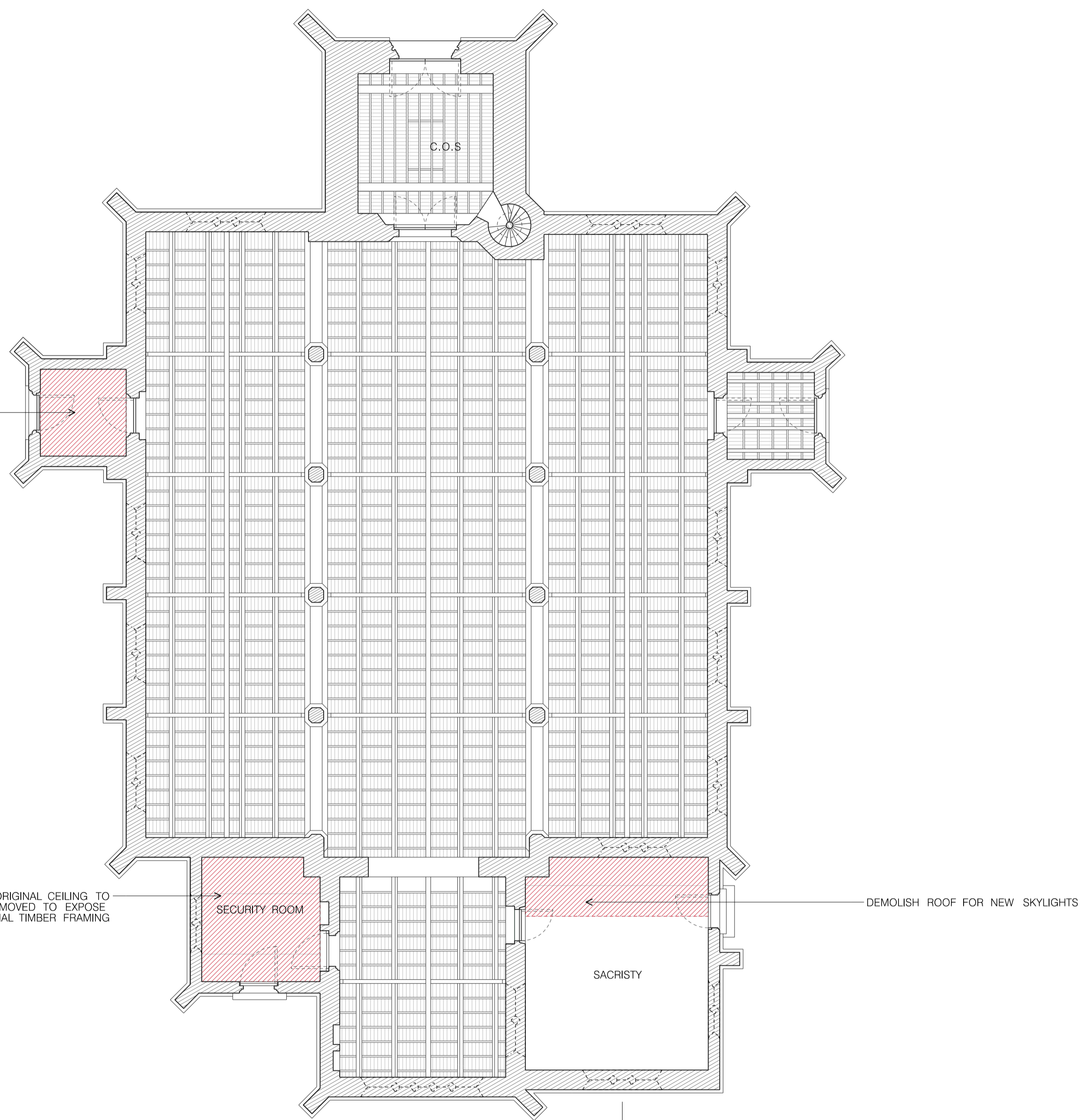

LEGEND

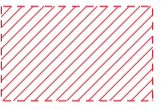
 TO BE DEMOLISHED

 NEW WORK

01 CATHEDRAL - REFLECTED CEILING PLAN - EXISTING
1:100

FOR DA PURPOSES ONLY
This drawing is to be read in conjunction with all relevant project documentation and written architectural specifications. All project consultant documentation (structural, mechanical, electrical & hydraulic, engineering documentation etc. Refer architectural drawing notes page for further notation.)
Do not scale from this drawing. Only figured dimensions shall be used.
Report any discrepancy between this drawing & other project documentation immediately to the architect for clarification prior to commencement of works on site. All structural elements (load bearing columns, beams, walls etc) sizes shown on these architectural documents are indicative only. Refer SE documents for all items. Shop drawings to be completed for all materials, joinery etc and checked by architect & SE prior to fabrication.
This document shall only be used for the purpose for which it was commissioned.

No.	Date	Description
1	11/07/22	DA ISSUE
2	27/06/22	TRINW CONSULTANT
3	25/06/22	COACH CONSULTANT
4	17/06/22	COACH CONSULTANT
5	09/06/22	CONSULTANT
6	03/06/22	CONSULTANT
7	01/06/22	CONSULTANT
8	25/05/22	CONSULTANT
9	16/05/22	CONSULTANT
10	10/05/22	CONSULTANT
11	13/05/21	CONSULTANT
12	03/05/21	CONSULTANT
13	03/05/21	CONSULTANT

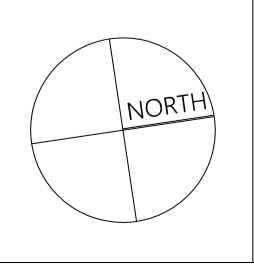

Project: GREEK ORTHODOX ARCHDIOCESE & ST ANDREWS THEOLOGICAL COLLEGE			
Site: 242 CLEVELAND ST, SURRY HILLS			
Client: GOA ST ANDREWS THEOLOGICAL COLLEGE			
Scale: As shown @ A1	Drawn By: LEFG	Checked 1: LE	Checked 2: A
Approved: A		Date:	

Architect: Candalepas Associates
Registration No. NSW 5773
Registration No. VIC 17578
Registration No. QLD 5463
309 Sussex Street
Sydney NSW 2000
architects@candalepas.com.au
T: 02 9283 7755
F: 02 9283 7477

Drawing: CATHEDRAL - REFLECTED CEILING PLAN - EXISTING
Drawing Number: DA - 1102

Job Number: 5924
Issue: E

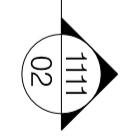
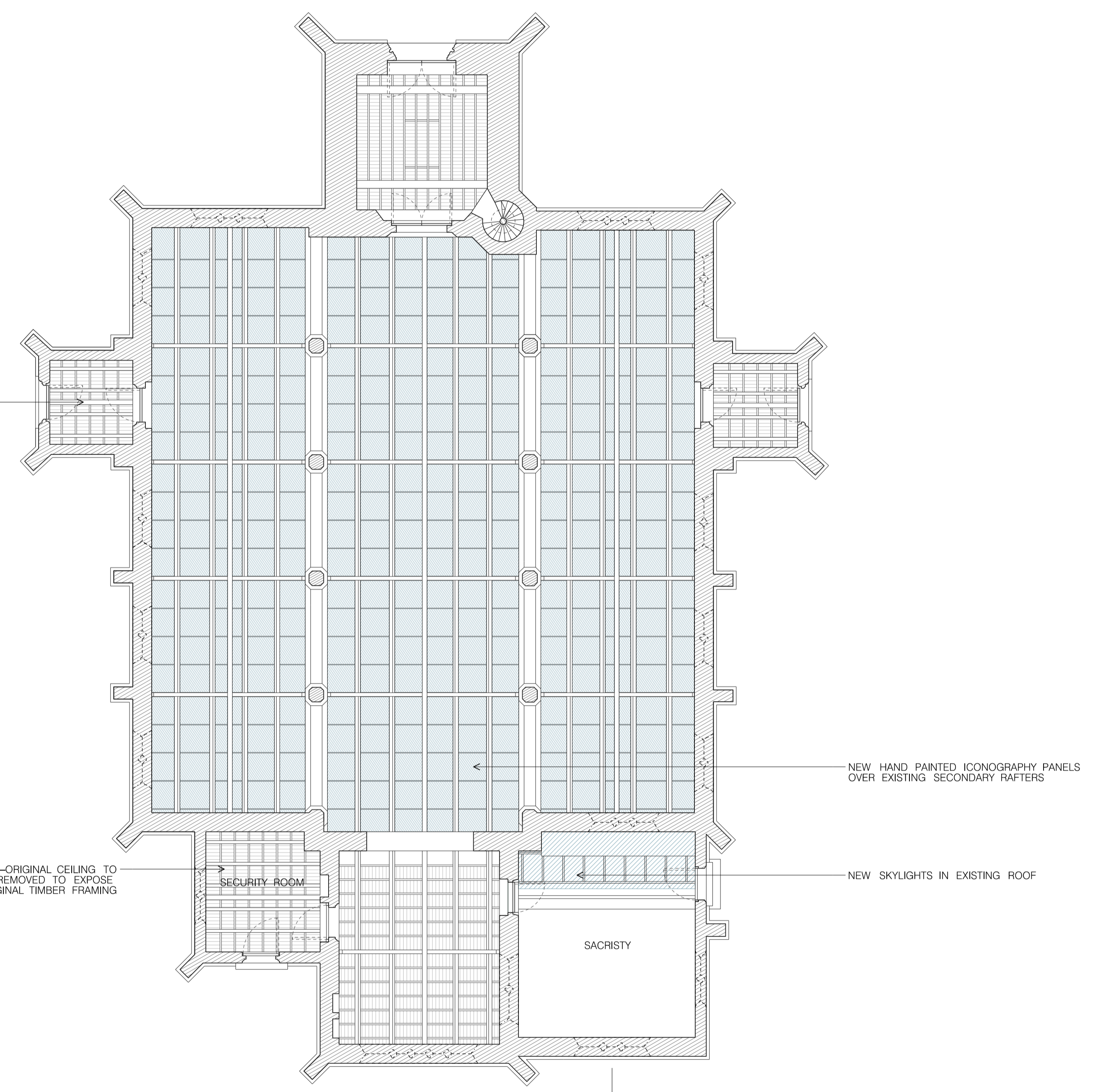

LEGEND

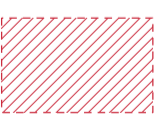
 TO BE DEMOLISHED

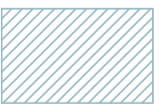
 NEW WORK

01 CATHEDRAL - REFLECTED CEILING PLAN - PROPOSED
1:100

FOR DA PURPOSES ONLY
 Note: This drawing is to be read in conjunction with all relevant project documentation and written architectural specifications. All possible consultant documentation (i.e. structural, mechanical, electrical & hydraulic engineering documentation etc.) Refer architectural drawing notes page for further notation.
 Do not scale from this drawing. Only figured dimensions shall be used.
 Report any discrepancy between this drawing & other project documentation immediately to the architect for clarification prior to commencement of works on site. All structural elements (load bearing columns, beams, walls etc.) sizes shown on these architectural documents are indicative only. Refer SE documents for all sizes. Shop drawings to be completed for all materials, joinery etc. and checked by architect & SE prior to fabrication.
 This document shall only be used for the purpose for which it was commissioned.

REV	DATE	DESCRIPTION
E	11/07/22	DA ISSUE
P1	27/06/22	TRNSW CONSULTANT
P2	25/06/22	CONSULTANT
P3	17/06/22	COUNCIL
P4	09/06/22	CONSULTANT
P5	09/06/22	CONSULTANT
P6	03/06/22	CONSULTANT
P7	03/06/22	CONSULTANT
P8	25/05/22	CONSULTANT
P9	18/05/22	CONSULTANT
P10	13/05/22	CONSULTANT
P11	13/05/22	CONSULTANT
P12	09/05/22	CONSULTANT
P13	09/05/22	CONSULTANT
P14	09/05/22	CONSULTANT
P15	09/05/22	CONSULTANT
P16	09/05/22	CONSULTANT
P17	09/05/22	CONSULTANT
P18	09/05/22	CONSULTANT
P19	09/05/22	CONSULTANT
P20	09/05/22	CONSULTANT
P21	09/05/22	CONSULTANT
P22	09/05/22	CONSULTANT
P23	09/05/22	CONSULTANT
P24	09/05/22	CONSULTANT
P25	09/05/22	CONSULTANT
P26	09/05/22	CONSULTANT
P27	09/05/22	CONSULTANT
P28	09/05/22	CONSULTANT
P29	09/05/22	CONSULTANT
P30	09/05/22	CONSULTANT
P31	09/05/22	CONSULTANT
P32	09/05/22	CONSULTANT
P33	09/05/22	CONSULTANT
P34	09/05/22	CONSULTANT
P35	09/05/22	CONSULTANT
P36	09/05/22	CONSULTANT
P37	09/05/22	CONSULTANT
P38	09/05/22	CONSULTANT
P39	09/05/22	CONSULTANT
P40	09/05/22	CONSULTANT
P41	09/05/22	CONSULTANT
P42	09/05/22	CONSULTANT
P43	09/05/22	CONSULTANT
P44	09/05/22	CONSULTANT
P45	09/05/22	CONSULTANT
P46	09/05/22	CONSULTANT
P47	09/05/22	CONSULTANT
P48	09/05/22	CONSULTANT
P49	09/05/22	CONSULTANT
P50	09/05/22	CONSULTANT
P51	09/05/22	CONSULTANT
P52	09/05/22	CONSULTANT
P53	09/05/22	CONSULTANT
P54	09/05/22	CONSULTANT
P55	09/05/22	CONSULTANT
P56	09/05/22	CONSULTANT
P57	09/05/22	CONSULTANT
P58	09/05/22	CONSULTANT
P59	09/05/22	CONSULTANT
P60	09/05/22	CONSULTANT
P61	09/05/22	CONSULTANT
P62	09/05/22	CONSULTANT
P63	09/05/22	CONSULTANT
P64	09/05/22	CONSULTANT
P65	09/05/22	CONSULTANT
P66	09/05/22	CONSULTANT
P67	09/05/22	CONSULTANT
P68	09/05/22	CONSULTANT
P69	09/05/22	CONSULTANT
P70	09/05/22	CONSULTANT
P71	09/05/22	CONSULTANT
P72	09/05/22	CONSULTANT
P73	09/05/22	CONSULTANT
P74	09/05/22	CONSULTANT
P75	09/05/22	CONSULTANT
P76	09/05/22	CONSULTANT
P77	09/05/22	CONSULTANT
P78	09/05/22	CONSULTANT
P79	09/05/22	CONSULTANT
P80	09/05/22	CONSULTANT
P81	09/05/22	CONSULTANT
P82	09/05/22	CONSULTANT
P83	09/05/22	CONSULTANT
P84	09/05/22	CONSULTANT
P85	09/05/22	CONSULTANT
P86	09/05/22	CONSULTANT
P87	09/05/22	CONSULTANT
P88	09/05/22	CONSULTANT
P89	09/05/22	CONSULTANT
P90	09/05/22	CONSULTANT
P91	09/05/22	CONSULTANT
P92	09/05/22	CONSULTANT
P93	09/05/22	CONSULTANT
P94	09/05/22	CONSULTANT
P95	09/05/22	CONSULTANT
P96	09/05/22	CONSULTANT
P97	09/05/22	CONSULTANT
P98	09/05/22	CONSULTANT
P99	09/05/22	CONSULTANT
P100	09/05/22	CONSULTANT

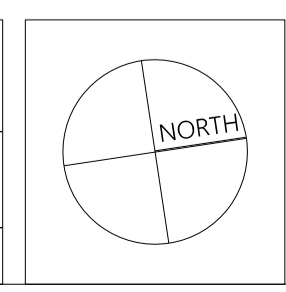

Project: GREEK ORTHODOX ARCHDIOCESE & ST ANDREWS THEOLOGICAL COLLEGE				
Site: 242 CLEVELAND ST, SURRY HILLS				
Client: GOA ST ANDREWS THEOLOGICAL COLLEGE				
Scale: As shown @ A1	Drawn By: LEFG	Checked 1: LE	Checked 2: A	Approved: A

Architect: Candalepas Associates
 Registration No. NSW 5773
 Registration No. VIC 15719
 Registration No. QLD 5463
 309 Sussex Street
 Sydney NSW 2000
 architects@candalepas.com.au
 T: 02 9283 7755
 F: 02 9283 7477

Drawing: CATHEDRAL - REFLECTED CEILING PLAN - PROPOSED
 Drawing Number: DA - 1103

Job Number: 5924
 Issue: E

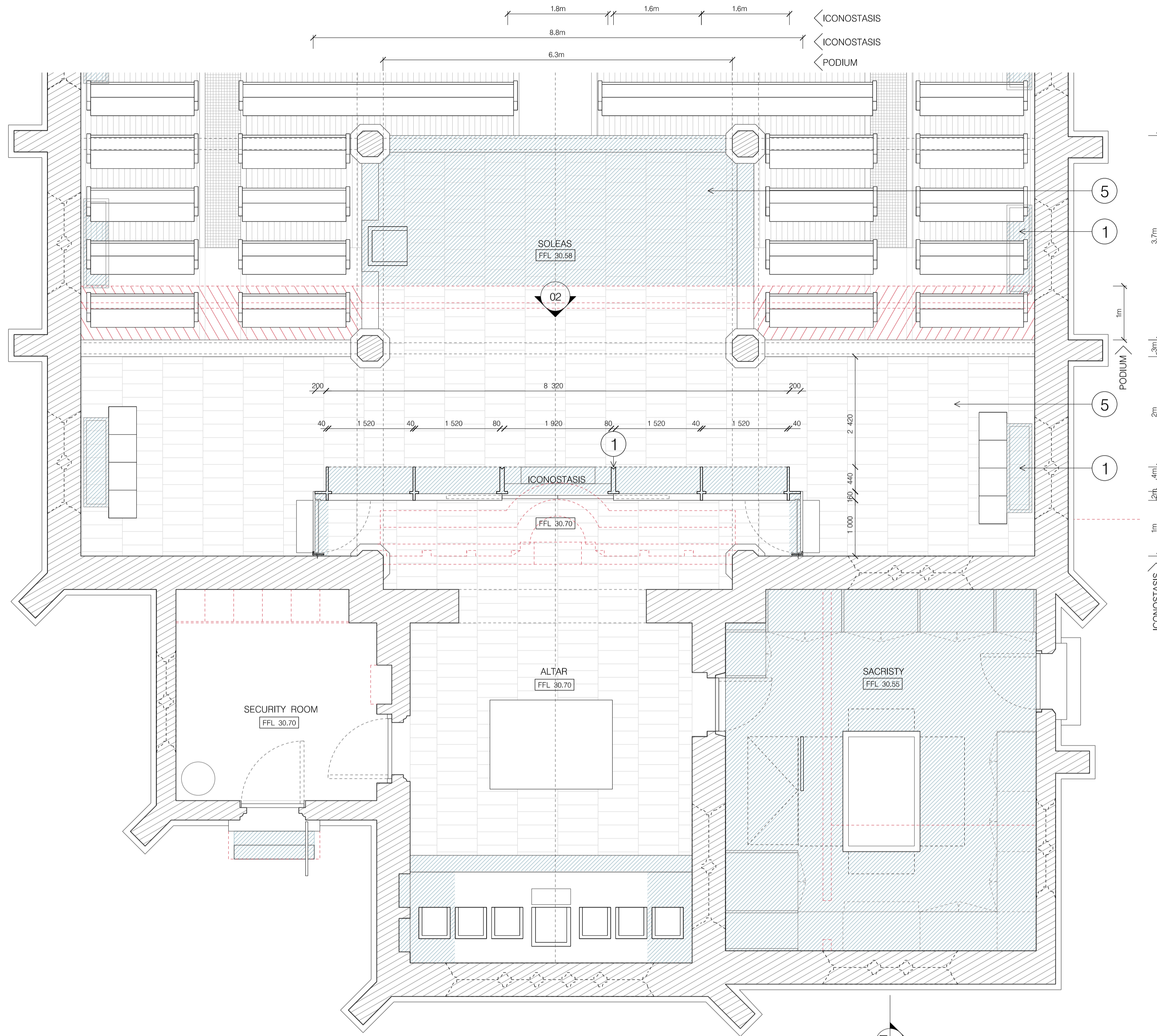

01 ICONOSTASIS - PLAN
1:50

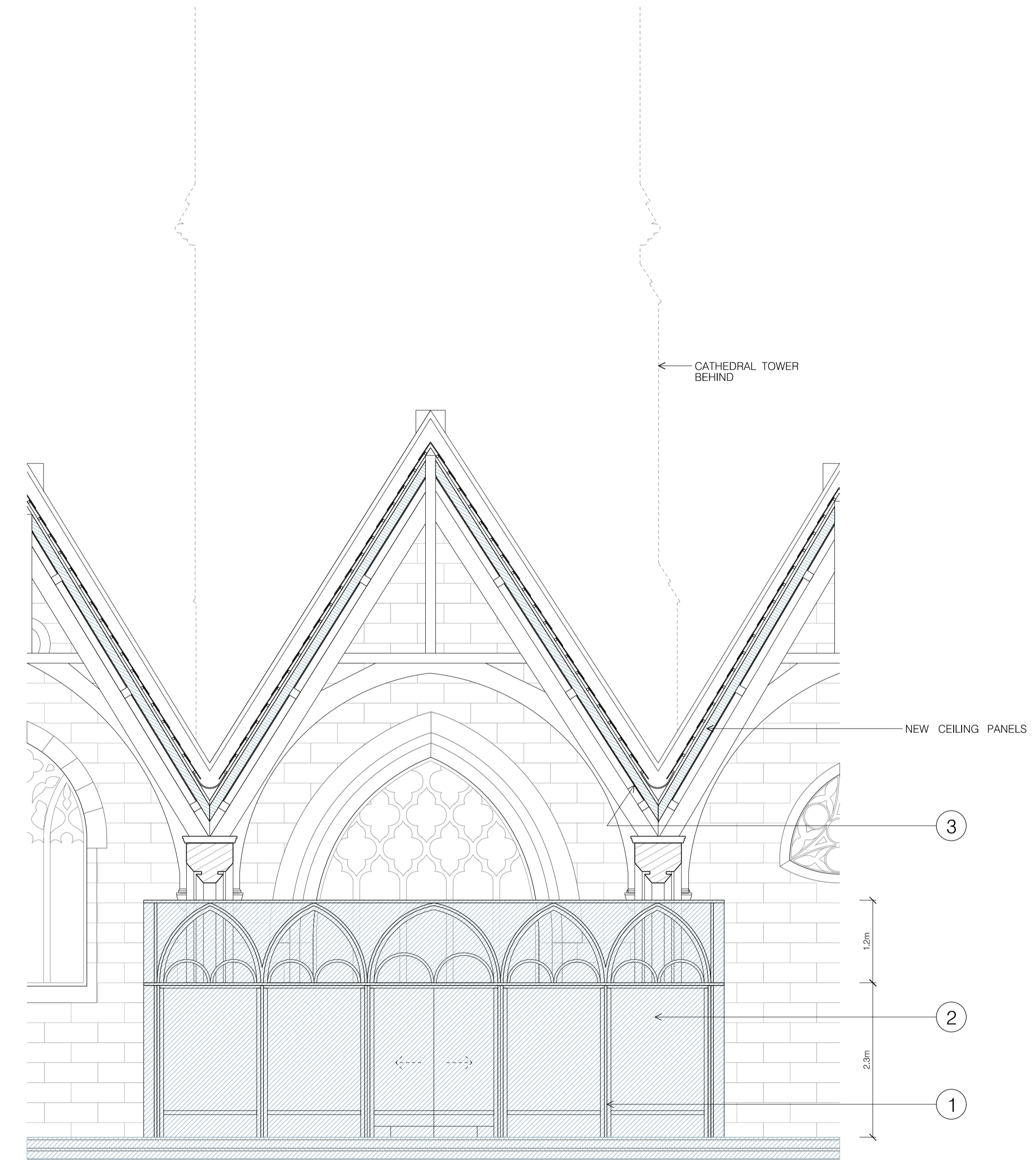

02 ICONOSTASIS - ELEVATION
1:50



1. TIMBER
CANDALEPAS ASSOCIATES
- LITTLE SISTERS HOUSE



2. OPAQUE WHITE GLASS

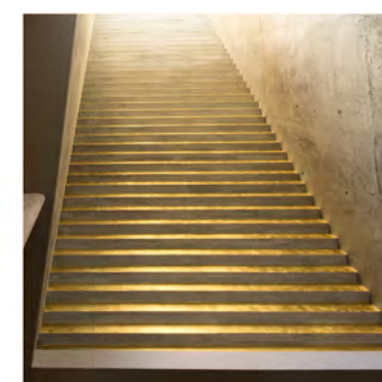

3. GOLD PAINT
CANDALEPAS ASSOCIATES
- 478 GEORGE STREET

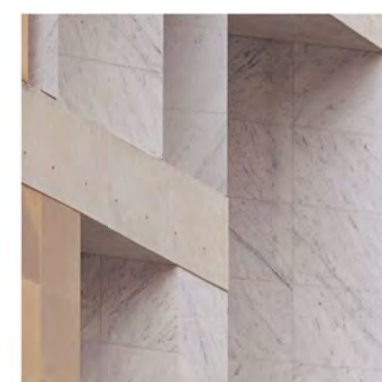

4. MARBLE
CANDALEPAS ASSOCIATES
- 61 YORK STREET

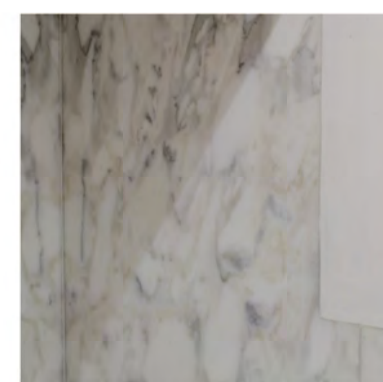

5. MARBLE
CANDALEPAS ASSOCIATES
- WINDSOR STREET
PADDINGTON

LEGEND

	TO BE DEMOLISHED
	NEW WORK

FOR DA PURPOSES ONLY
This drawing is to be read in conjunction with all relevant project documentation and written architectural specifications. All applicable consultant documentation (structural, mechanical, electrical & hydraulic engineering documentation etc.) Refer architectural drawing notes page for further notation.
Do not scale from this drawing. Only figured dimensions shall be used.
Report any discrepancy between this drawing & other project documentation immediately to the architect for clarification prior to commencement of works on site. All structural elements (load bearing columns, beams, walls etc) sizes shown on these architectural documents are indicative only. Refer SE documents for all sizes. Shop drawings to be completed for all masonry, joinery etc and checked by architect & SE prior to fabrication.
This document shall only be used for the purpose for which it was commissioned.

NO.	DATE	DESCRIPTION
1	11/07/22	DA ISSUE
2	27/06/22	TRNSW
3	25/06/22	CONSULTANT
4	17/06/22	COUNCIL
5	09/06/22	CONSULTANT
6	03/06/22	CONSULTANT
7	02/06/22	CONSULTANT
8	01/06/22	CONSULTANT
9	31/05/22	CONSULTANT
10	30/05/22	CONSULTANT
11	29/05/22	CONSULTANT
12	28/05/22	CONSULTANT
13	27/05/22	CONSULTANT
14	26/05/22	CONSULTANT
15	25/05/22	CONSULTANT
16	24/05/22	CONSULTANT
17	23/05/22	CONSULTANT
18	22/05/22	CONSULTANT
19	21/05/22	CONSULTANT
20	20/05/22	CONSULTANT
21	19/05/22	CONSULTANT
22	18/05/22	CONSULTANT
23	17/05/22	CONSULTANT
24	16/05/22	CONSULTANT
25	15/05/22	CONSULTANT
26	14/05/22	CONSULTANT
27	13/05/22	CONSULTANT
28	12/05/22	CONSULTANT
29	11/05/22	CONSULTANT
30	10/05/22	CONSULTANT
31	09/05/22	CONSULTANT
32	08/05/22	CONSULTANT
33	07/05/22	CONSULTANT
34	06/05/22	CONSULTANT
35	05/05/22	CONSULTANT
36	04/05/22	CONSULTANT
37	03/05/22	CONSULTANT
38	02/05/22	CONSULTANT
39	01/05/22	CONSULTANT
40	30/04/22	CONSULTANT
41	29/04/22	CONSULTANT
42	28/04/22	CONSULTANT
43	27/04/22	CONSULTANT
44	26/04/22	CONSULTANT
45	25/04/22	CONSULTANT
46	24/04/22	CONSULTANT
47	23/04/22	CONSULTANT
48	22/04/22	CONSULTANT
49	21/04/22	CONSULTANT
50	20/04/22	CONSULTANT
51	19/04/22	CONSULTANT
52	18/04/22	CONSULTANT
53	17/04/22	CONSULTANT
54	16/04/22	CONSULTANT
55	15/04/22	CONSULTANT
56	14/04/22	CONSULTANT
57	13/04/22	CONSULTANT
58	12/04/22	CONSULTANT
59	11/04/22	CONSULTANT
60	10/04/22	CONSULTANT
61	09/04/22	CONSULTANT
62	08/04/22	CONSULTANT
63	07/04/22	CONSULTANT
64	06/04/22	CONSULTANT
65	05/04/22	CONSULTANT
66	04/04/22	CONSULTANT
67	03/04/22	CONSULTANT
68	02/04/22	CONSULTANT
69	01/04/22	CONSULTANT
70	31/03/22	CONSULTANT
71	30/03/22	CONSULTANT
72	29/03/22	CONSULTANT
73	28/03/22	CONSULTANT
74	27/03/22	CONSULTANT
75	26/03/22	CONSULTANT
76	25/03/22	CONSULTANT
77	24/03/22	CONSULTANT
78	23/03/22	CONSULTANT
79	22/03/22	CONSULTANT
80	21/03/22	CONSULTANT
81	20/03/22	CONSULTANT
82	19/03/22	CONSULTANT
83	18/03/22	CONSULTANT
84	17/03/22	CONSULTANT
85	16/03/22	CONSULTANT
86	15/03/22	CONSULTANT
87	14/03/22	CONSULTANT
88	13/03/22	CONSULTANT
89	12/03/22	CONSULTANT
90	11/03/22	CONSULTANT
91	10/03/22	CONSULTANT
92	09/03/22	CONSULTANT
93	08/03/22	CONSULTANT
94	07/03/22	CONSULTANT
95	06/03/22	CONSULTANT
96	05/03/22	CONSULTANT
97	04/03/22	CONSULTANT
98	03/03/22	CONSULTANT
99	02/03/22	CONSULTANT
100	01/03/22	CONSULTANT

<p>Project: GREEK ORTHODOX ARCHDIOCESE & ST ANDREWS THEOLOGICAL COLLEGE</p> <p>Site: 242 CLEVELAND ST, SURRY HILLS</p> <p>Client: GOA ST ANDREWS THEOLOGICAL COLLEGE</p> <p>Scale: As shown @ A1</p>	<p>Architect: Candalepas Associates Registration No. NSW 5773 Registration No. VIC 15719 Registration No. QLD 5463</p> <p>309 Sussex Street Sydney NSW 2000 architect@candalepas.com.au T: 02 9283 7755 F: 02 9283 7477</p>	<p>Drawing Number: DA - 1110</p>	<p>Job Number: 5924</p> <p>Issue: E</p>
--	--	---	---

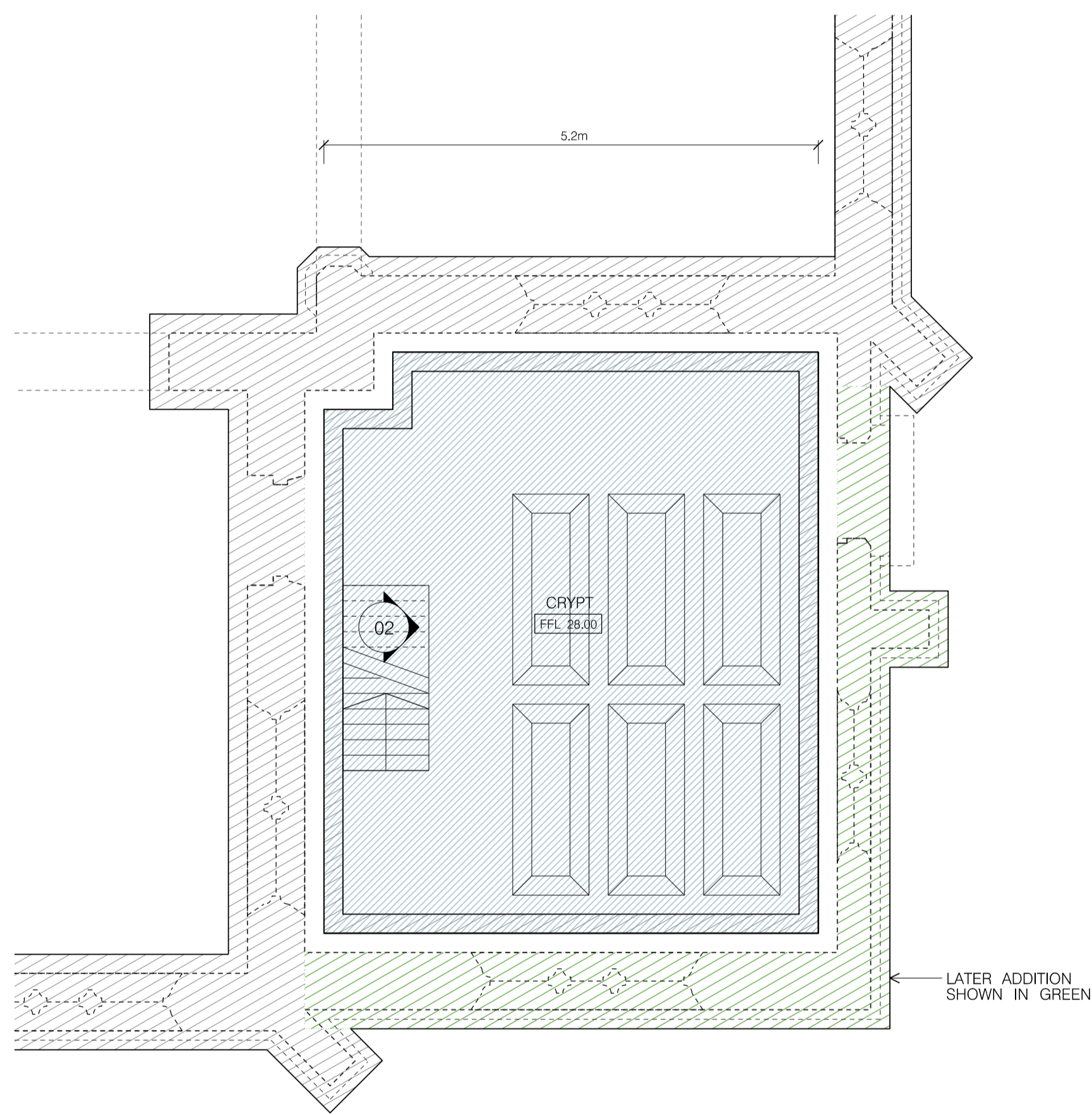

01 CRYPT - PLAN
1:50

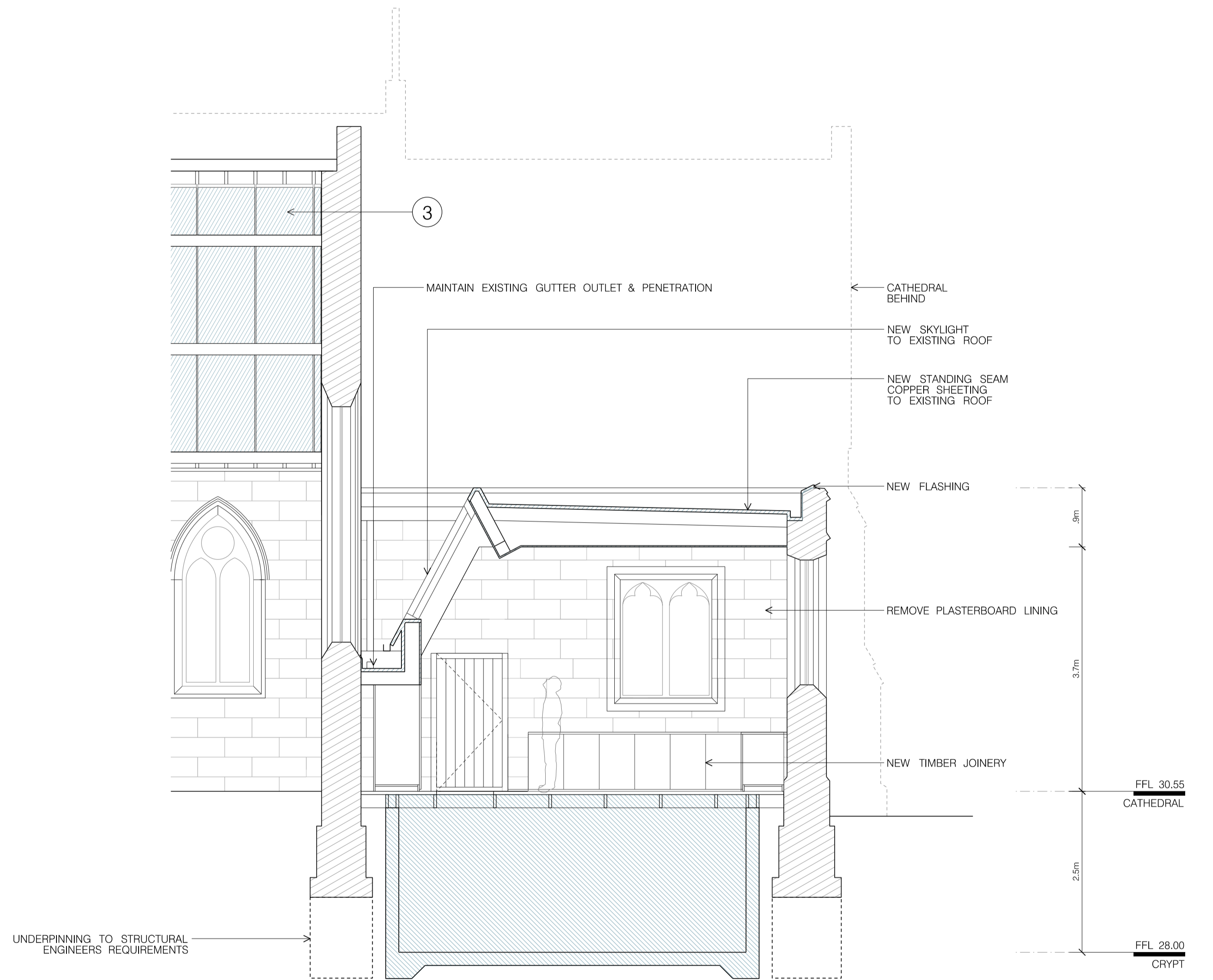

02 SACRISTY & CRYPT - SECTION
1:50

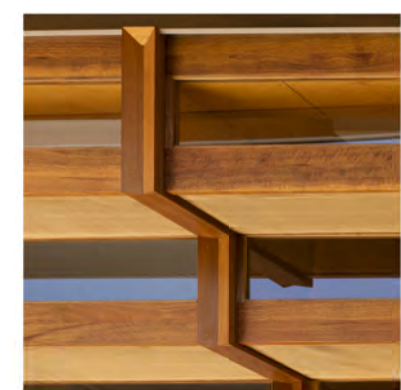

1. TIMBER
CANDALEPAS ASSOCIATES
- LITTLE SISTERS HOUSE



2. OPAQUE WHITE GLASS

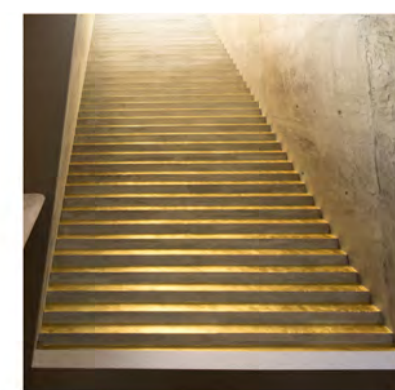

3. GOLD PAINT
CANDALEPAS ASSOCIATES
- 478 GEORGE STREET

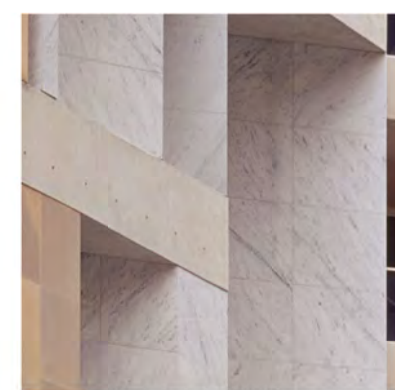

4. MARBLE/GRAITE?
CANDALEPAS ASSOCIATES
- 61 YORK STREET

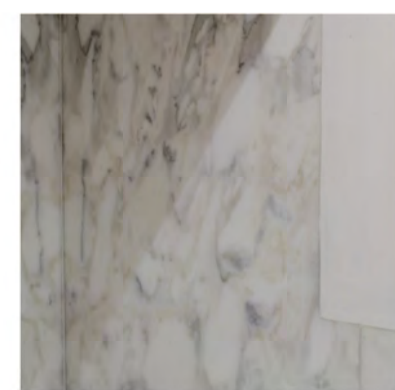

5. MARBLE
CANDALEPAS ASSOCIATES
- WINDSOR STREET
PADDINGTON

LEGEND

TO BE DEMOLISHED

NEW WORK

FOR DA PURPOSES ONLY
This drawing is to be read in conjunction with all relevant project documentation and written architectural specifications. All possible consultation documentation and structural, mechanical, electrical & hydraulic engineering documentation etc. Refer architectural drawing notes page for further notation.
Do not scale from this drawing. Only figured dimensions shall be used.
Report any discrepancy between this drawing & other project documentation immediately to the architect for clarification prior to commencement of works on site. All structural elements (load bearing columns, beams, walls etc) sizes shown on these architectural documents are indicative only. Refer SE documents for all sizes. Shop drawings to be completed for all masonry, joinery etc and checked by architect & SE prior to fabrication.
This document shall only be used for the purpose for which it was commissioned.

DRAWING CONFORMANCE A1

REV	DATE	DESCRIPTION
E	11/07/22	ISSUE
P12	27/06/22	TRASH
P11	25/06/22	CONSULTANT
P10	17/06/22	COUNCIL
P09	09/06/22	CONSULTANT
P08	03/06/22	CONSULTANT
P07	01/06/22	CONSULTANT
P06	01/06/22	CONSULTANT
P05	25/05/22	CONSULTANT
P04	18/05/22	CONSULTANT
P03	18/05/22	CONSULTANT
P02	10/05/22	CONSULTANT
P01	10/05/22	CONSULTANT
P00	03/05/22	CONSULTANT
P00	03/05/22	CONSULTANT
P00	03/05/22	CONSULTANT
P00	03/05/22	CONSULTANT
P00	03/05/22	CONSULTANT
P00	03/05/22	CONSULTANT

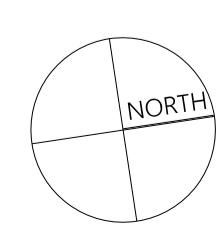

Project: GREEK ORTHODOX ARCHDIOCESE & ST ANDREWS THEOLOGICAL COLLEGE			
Site: 242 CLEVELAND ST, SURRY HILLS			
Client: GOA ST ANDREWS THEOLOGICAL COLLEGE			
Scale: As shown @ A1	Drawn By: LESS	Checked 1: LE	Checked 2: A
			Approved: A

Architect: Candalepas Associates Registration No. NSW 5773 Registration No. VIC 15719 Registration No. QLD 5463 309 Sussex Street Sydney NSW 2000 architect@candalepas.com.au T: 02 9283 7755 F: 02 9283 7477	Drawing: CATHEDRAL - CRYPT & SACRISTY DETAIL Drawing Number: DA - 1111
---	---

Job Number: 5924 Issue: E

1:47
1:100
1:50

FFL 49.29
ROOF

FFL 45.25
LEVEL 2

FFL 40.56
LEVEL 1

FFL 30.25
GROUND

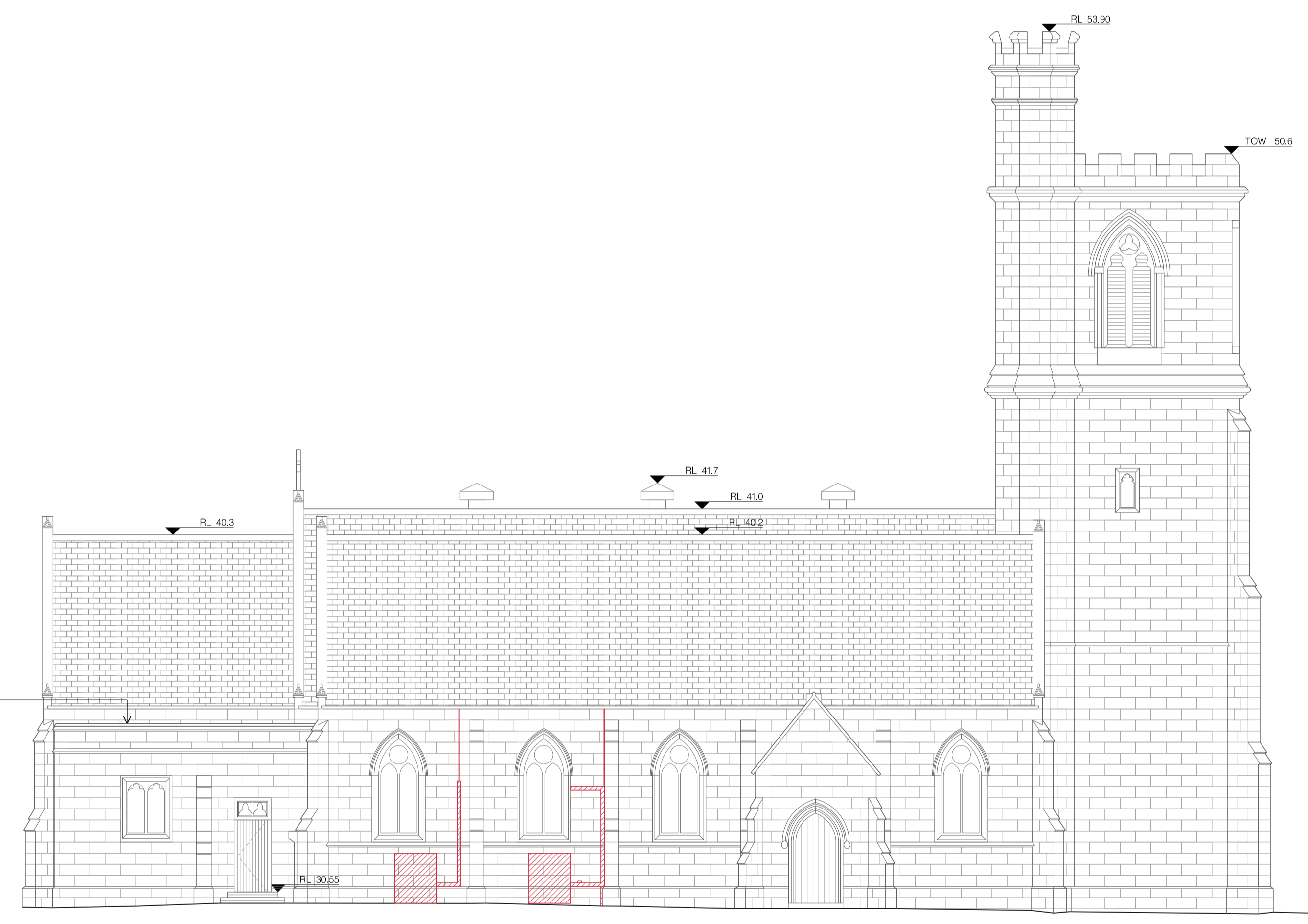

01 ELEVATION NORTH
1:100



02 ELEVATION EAST
1:100

LEGEND

TO BE DEMOLISHED

NEW WORK

FOR DA PURPOSES ONLY
This drawing is to be read in conjunction with all relevant project documentation and written architectural specifications. All graphical consultant documentation and structural, mechanical, electrical & hydraulic engineering documentation etc. Refer architectural drawing notes page for further notation.
Do not scale from this drawing. Only figured dimensions shall be used.
Report any discrepancy between this drawing & other project documentation immediately to the architect for clarification prior to commencement of works on site. All structural elements (load bearing columns, beams, walls etc) sizes shown on these architectural documents are indicative only. Refer SE documents for all sizes. Shop drawings to be completed for all materials, joinery etc and checked by architect & SE prior to fabrication.
This document shall only be used for the purpose for which it was commissioned.

Rev	Date	Description
E	11/07/22	DA ISSUE
P12	27/06/22	TRNSW
P11	21/06/22	CONSULTANT
P10	17/06/22	COUNCIL
P09	09/06/22	CONSULTANT
P08	03/06/22	CONSULTANT
P07	25/05/22	COUNCIL
P06	18/05/22	CONSULTANT
P05	11/05/22	CONSULTANT
P04	05/05/22	CONSULTANT
P03	28/04/22	CONSULTANT
P02	21/04/22	CONSULTANT
P01	14/04/22	CONSULTANT
P00	07/04/22	CONSULTANT
P99	31/03/21	CONSULTANT
P98	24/03/21	CONSULTANT
P97	17/03/21	CONSULTANT
P96	10/03/21	CONSULTANT
P95	03/03/21	CONSULTANT
P94	26/02/21	CONSULTANT
P93	19/02/21	CONSULTANT
P92	12/02/21	CONSULTANT
P91	05/02/21	CONSULTANT
P90	29/01/21	CONSULTANT
P89	22/01/21	CONSULTANT
P88	15/01/21	CONSULTANT
P87	08/01/21	CONSULTANT
P86	01/01/21	CONSULTANT
P85	25/12/20	CONSULTANT
P84	18/12/20	CONSULTANT
P83	11/12/20	CONSULTANT
P82	04/12/20	CONSULTANT
P81	27/11/20	CONSULTANT
P80	20/11/20	CONSULTANT
P79	13/11/20	CONSULTANT
P78	06/11/20	CONSULTANT
P77	30/10/20	CONSULTANT
P76	23/10/20	CONSULTANT
P75	16/10/20	CONSULTANT
P74	09/10/20	CONSULTANT
P73	02/10/20	CONSULTANT
P72	25/09/20	CONSULTANT
P71	18/09/20	CONSULTANT
P70	11/09/20	CONSULTANT
P69	04/09/20	CONSULTANT
P68	28/08/20	CONSULTANT
P67	21/08/20	CONSULTANT
P66	14/08/20	CONSULTANT
P65	07/08/20	CONSULTANT
P64	31/07/20	CONSULTANT
P63	24/07/20	CONSULTANT
P62	17/07/20	CONSULTANT
P61	10/07/20	CONSULTANT
P60	03/07/20	CONSULTANT
P59	26/06/20	CONSULTANT
P58	19/06/20	CONSULTANT
P57	12/06/20	CONSULTANT
P56	05/06/20	CONSULTANT
P55	29/05/20	CONSULTANT
P54	22/05/20	CONSULTANT
P53	15/05/20	CONSULTANT
P52	08/05/20	CONSULTANT
P51	01/05/20	CONSULTANT
P50	24/04/20	CONSULTANT
P49	17/04/20	CONSULTANT
P48	10/04/20	CONSULTANT
P47	03/04/20	CONSULTANT
P46	27/03/20	CONSULTANT
P45	20/03/20	CONSULTANT
P44	13/03/20	CONSULTANT
P43	06/03/20	CONSULTANT
P42	29/02/20	CONSULTANT
P41	22/02/20	CONSULTANT
P40	15/02/20	CONSULTANT
P39	08/02/20	CONSULTANT
P38	01/02/20	CONSULTANT
P37	25/01/20	CONSULTANT
P36	18/01/20	CONSULTANT
P35	11/01/20	CONSULTANT
P34	04/01/20	CONSULTANT
P33	28/12/19	CONSULTANT
P32	21/12/19	CONSULTANT
P31	14/12/19	CONSULTANT
P30	07/12/19	CONSULTANT
P29	30/11/19	CONSULTANT
P28	23/11/19	CONSULTANT
P27	16/11/19	CONSULTANT
P26	09/11/19	CONSULTANT
P25	02/11/19	CONSULTANT
P24	26/10/19	CONSULTANT
P23	19/10/19	CONSULTANT
P22	12/10/19	CONSULTANT
P21	05/10/19	CONSULTANT
P20	28/09/19	CONSULTANT
P19	21/09/19	CONSULTANT
P18	14/09/19	CONSULTANT
P17	07/09/19	CONSULTANT
P16	31/08/19	CONSULTANT
P15	24/08/19	CONSULTANT
P14	17/08/19	CONSULTANT
P13	10/08/19	CONSULTANT
P12	03/08/19	CONSULTANT
P11	27/07/19	CONSULTANT
P10	20/07/19	CONSULTANT
P09	13/07/19	CONSULTANT
P08	06/07/19	CONSULTANT
P07	29/06/19	CONSULTANT
P06	22/06/19	CONSULTANT
P05	15/06/19	CONSULTANT
P04	08/06/19	CONSULTANT
P03	01/06/19	CONSULTANT
P02	25/05/19	CONSULTANT
P01	18/05/19	CONSULTANT
P00	11/05/19	CONSULTANT

Project: GREEK ORTHODOX ARCHDIOCESE & ST ANDREWS THEOLOGICAL COLLEGE Site: 242 CLEVELAND ST, SURRY HILLS Client: GOA ST ANDREWS THEOLOGICAL COLLEGE Scale: As shown @ A1 Drawn By: LESG Checked 1: LE Checked 2: A Approved: A	Architect: Candalepas Associates Registration No. NSW 5773 Registration No. VIC 15719 Registration No. QLD 5463 309 Sussex Street Sydney NSW 2000 architects@candalepas.com.au T: 02 9283 7755 F: 02 9283 7477	Drawing: CATHEDRAL ELEVATION NORTH & EAST Drawing Number: DA - 1301	Job Number: 5924 Issue: E NOT FOR CONSTRUCTION
---	--	---	---

148

148

148

148

148

148

148

148



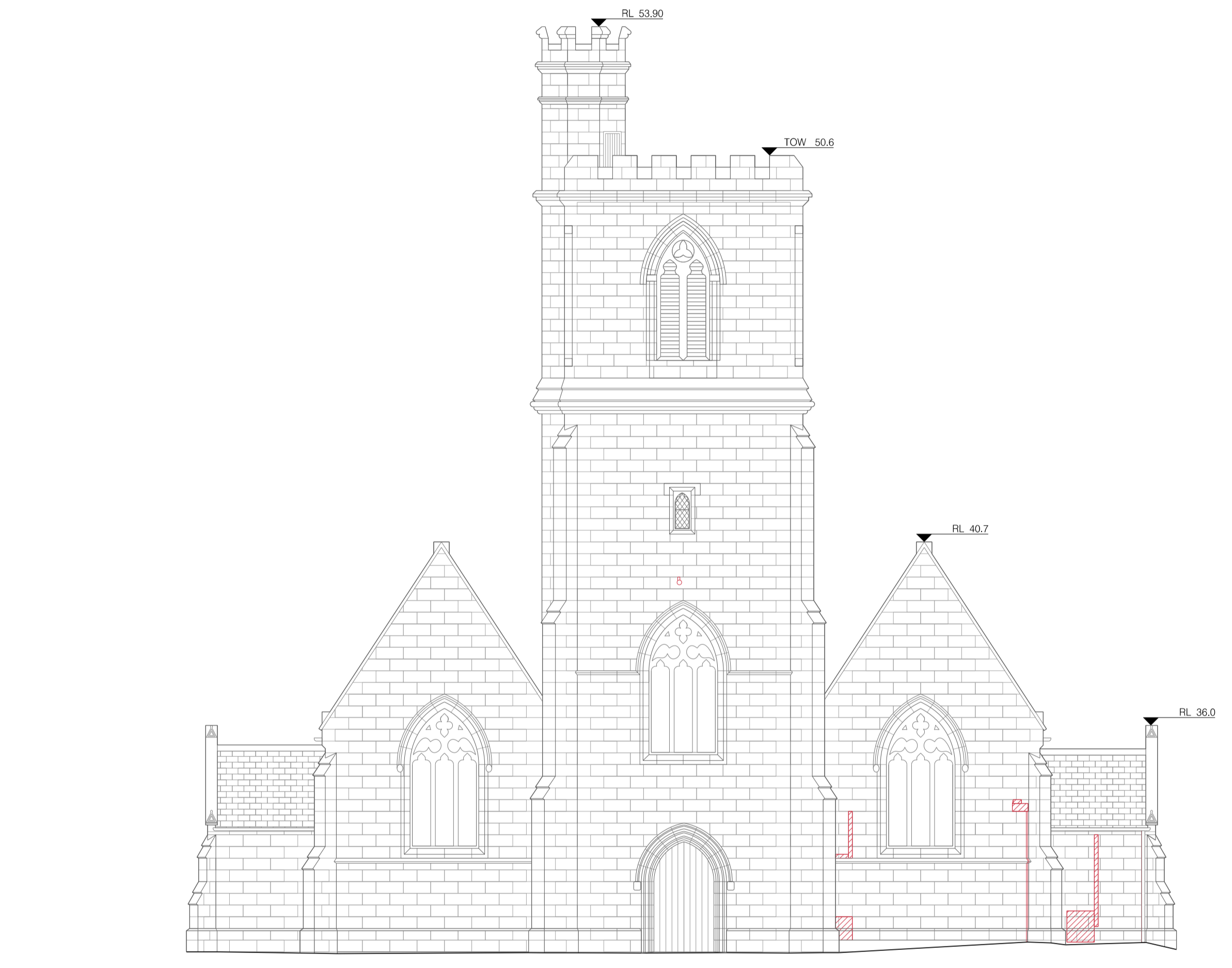

01 ELEVATION SOUTH
1:100

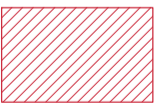

02 ELEVATION WEST
1:100

LEGEND

 TO BE DEMOLISHED

 NEW WORK

FOR DA PURPOSES ONLY
 Note: This drawing is to be read in conjunction with all relevant project documentation and written architectural specifications. All applicable consultant documentation (structural, mechanical, electrical & hydraulic engineering documentation etc.) Refer architectural drawing notes page for further notation.
 Do not scale from this drawing. Only figured dimensions shall be used.
 Report any discrepancy between this drawing & other project documentation immediately to the architect for clarification prior to commencement of works on site. All structural elements (load bearing columns, beams, walls etc) sizes shown on these architectural documents are indicative only. Refer SE documents for all sizes. Shop drawings to be completed for all materials, joints etc and checked by architect & SE prior to fabrication.
 This document shall only be used for the purpose for which it was commissioned.

No.	Date	Description
E	11/07/22	DA ISSUE
P02	27/06/22	TRNSW CONSULTANT
P03	25/06/22	CONSULTANT
P04	17/06/22	COUNCIL
P05	09/06/22	CONSULTANT
P06	03/06/22	CONSULTANT
P07	01/06/22	COUNCIL
P08	25/05/22	CONSULTANT
P09	16/05/22	CONSULTANT
P10	13/05/21	CONSULTANT
P11	03/05/21	CONSULTANT
P12	03/05/21	CONSULTANT
P13	03/05/21	CONSULTANT
P14	03/05/21	CONSULTANT
P15	03/05/21	CONSULTANT
P16	03/05/21	CONSULTANT
P17	03/05/21	CONSULTANT
P18	03/05/21	CONSULTANT
P19	03/05/21	CONSULTANT
P20	03/05/21	CONSULTANT
P21	03/05/21	CONSULTANT
P22	03/05/21	CONSULTANT
P23	03/05/21	CONSULTANT
P24	03/05/21	CONSULTANT
P25	03/05/21	CONSULTANT
P26	03/05/21	CONSULTANT
P27	03/05/21	CONSULTANT
P28	03/05/21	CONSULTANT
P29	03/05/21	CONSULTANT
P30	03/05/21	CONSULTANT
P31	03/05/21	CONSULTANT
P32	03/05/21	CONSULTANT
P33	03/05/21	CONSULTANT
P34	03/05/21	CONSULTANT
P35	03/05/21	CONSULTANT
P36	03/05/21	CONSULTANT
P37	03/05/21	CONSULTANT
P38	03/05/21	CONSULTANT
P39	03/05/21	CONSULTANT
P40	03/05/21	CONSULTANT
P41	03/05/21	CONSULTANT
P42	03/05/21	CONSULTANT
P43	03/05/21	CONSULTANT
P44	03/05/21	CONSULTANT
P45	03/05/21	CONSULTANT
P46	03/05/21	CONSULTANT
P47	03/05/21	CONSULTANT
P48	03/05/21	CONSULTANT
P49	03/05/21	CONSULTANT
P50	03/05/21	CONSULTANT
P51	03/05/21	CONSULTANT
P52	03/05/21	CONSULTANT
P53	03/05/21	CONSULTANT
P54	03/05/21	CONSULTANT
P55	03/05/21	CONSULTANT
P56	03/05/21	CONSULTANT
P57	03/05/21	CONSULTANT
P58	03/05/21	CONSULTANT
P59	03/05/21	CONSULTANT
P60	03/05/21	CONSULTANT
P61	03/05/21	CONSULTANT
P62	03/05/21	CONSULTANT
P63	03/05/21	CONSULTANT
P64	03/05/21	CONSULTANT
P65	03/05/21	CONSULTANT
P66	03/05/21	CONSULTANT
P67	03/05/21	CONSULTANT
P68	03/05/21	CONSULTANT
P69	03/05/21	CONSULTANT
P70	03/05/21	CONSULTANT
P71	03/05/21	CONSULTANT
P72	03/05/21	CONSULTANT
P73	03/05/21	CONSULTANT
P74	03/05/21	CONSULTANT
P75	03/05/21	CONSULTANT
P76	03/05/21	CONSULTANT
P77	03/05/21	CONSULTANT
P78	03/05/21	CONSULTANT
P79	03/05/21	CONSULTANT
P80	03/05/21	CONSULTANT
P81	03/05/21	CONSULTANT
P82	03/05/21	CONSULTANT
P83	03/05/21	CONSULTANT
P84	03/05/21	CONSULTANT
P85	03/05/21	CONSULTANT
P86	03/05/21	CONSULTANT
P87	03/05/21	CONSULTANT
P88	03/05/21	CONSULTANT
P89	03/05/21	CONSULTANT
P90	03/05/21	CONSULTANT
P91	03/05/21	CONSULTANT
P92	03/05/21	CONSULTANT
P93	03/05/21	CONSULTANT
P94	03/05/21	CONSULTANT
P95	03/05/21	CONSULTANT
P96	03/05/21	CONSULTANT
P97	03/05/21	CONSULTANT
P98	03/05/21	CONSULTANT
P99	03/05/21	CONSULTANT
P100	03/05/21	CONSULTANT

Project: GREEK ORTHODOX ARCHDIOCESE & ST ANDREWS THEOLOGICAL COLLEGE				
Site: 242 CLEVELAND ST, SURRY HILLS				
Client: GOA ST ANDREWS THEOLOGICAL COLLEGE				
Scale: As shown @ A1	Drawn By: LE5G	Checked 1: LE	Checked 2: A	Approved: A

Architect: Candalepas Associates Registration No. NSW 5773 Registration No. VIC 15719 Registration No. QLD 5463 309 Sussex Street Sydney NSW 2000 architects@candalepas.com.au T: 02 9283 7755 F: 02 9283 7477
--

Drawing: CATHEDRAL ELEVATION SOUTH & WEST
Drawing Number: DA - 1302

Job Number: 5924
Issue: E

149
150000
150000
150000
150000
150000

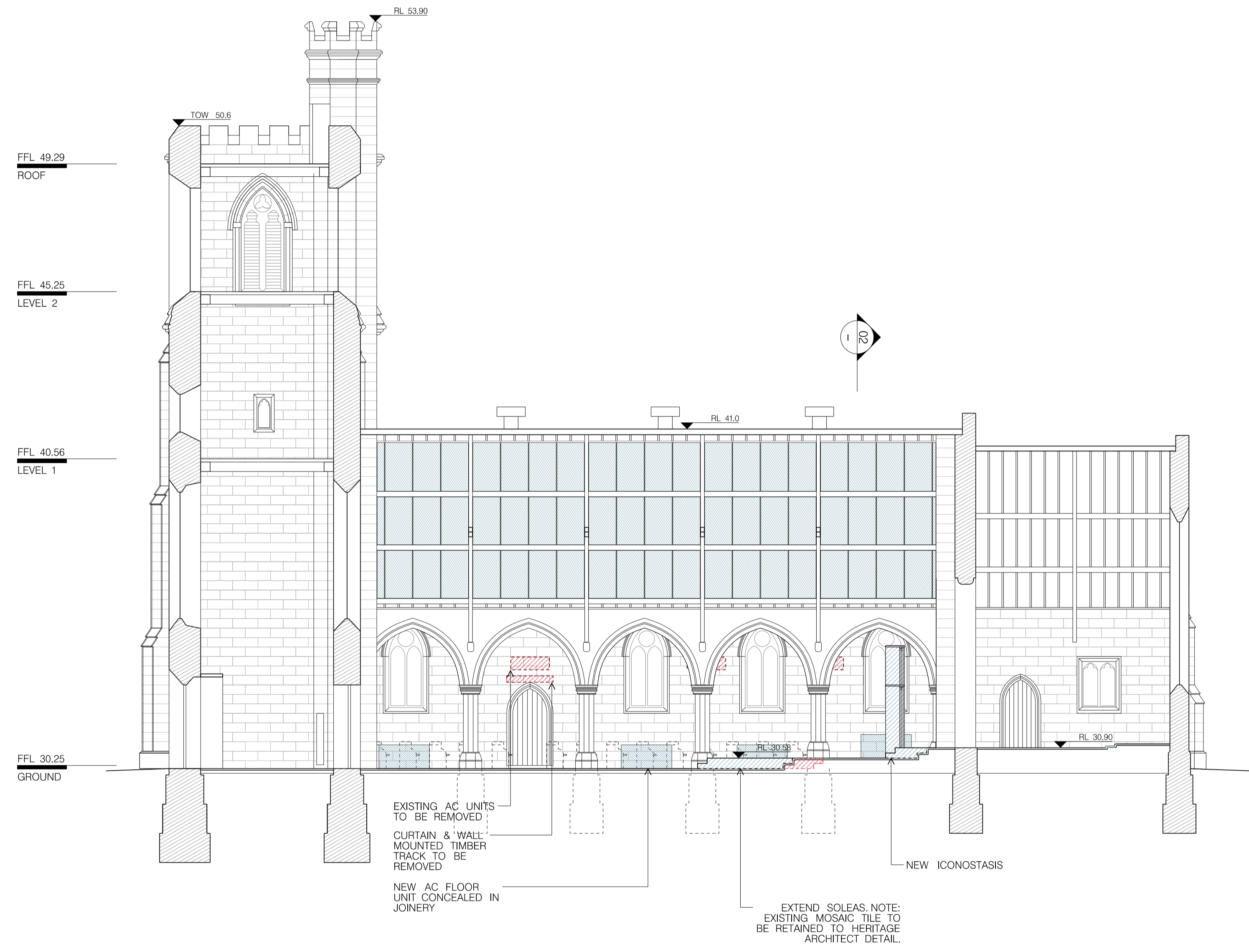

01 INTERIOR ELEVATION - 1
1:100

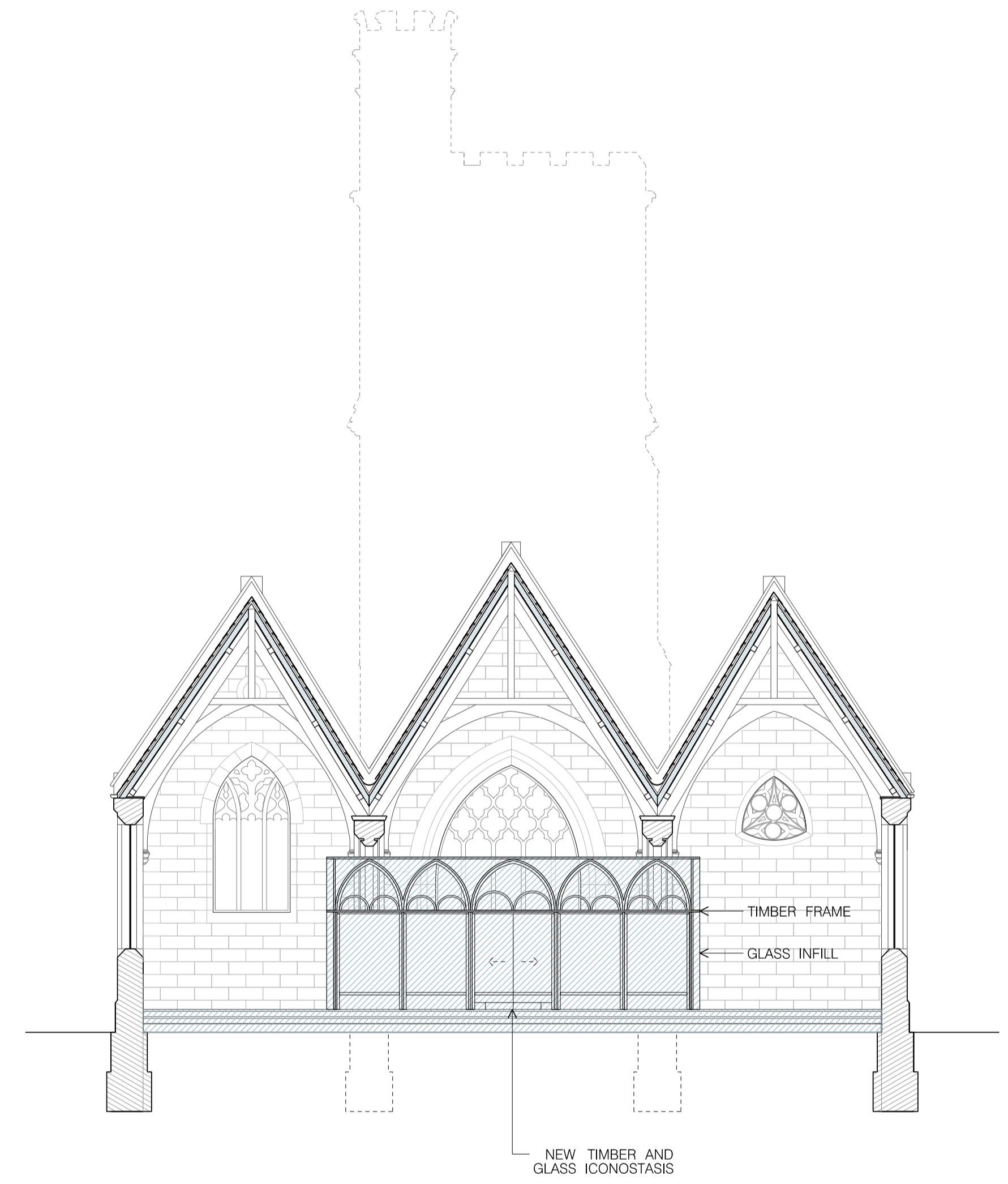

02 INTERIOR ELEVATION - 2
1:100

LEGEND

TO BE DEMOLISHED

NEW WORK

FOR DA PURPOSES ONLY
This drawing is to be read in conjunction with all relevant project documentation and written architectural specifications. All specialist consultant documentation and structural, mechanical, electrical & hydraulic engineering documentation etc. Refer architectural drawing notes page for further notation.
Do not scale from this drawing. Only figured dimensions shall be used.
Report any discrepancy between this drawing & other project documentation immediately to the architect for clarification prior to commencement of works on site. All structural elements (load bearing columns, beams, walls etc) sizes shown on these architectural documents are indicative only. Refer SE documents for all sizes. Shop drawings to be completed for all steelwork, joinery etc and checked by architect & SE prior to fabrication.
This document shall only be used for the purpose for which it was commissioned.

Rev	Date	Description
E	11/07/22	DA ISSUE
P01	27/06/22	PROPOSAL
P02	25/06/22	PROPOSAL
P03	25/06/22	PROPOSAL
P04	25/06/22	PROPOSAL
P05	25/06/22	PROPOSAL
P06	25/06/22	PROPOSAL
P07	25/06/22	PROPOSAL
P08	25/06/22	PROPOSAL
P09	25/06/22	PROPOSAL
P10	25/06/22	PROPOSAL
P11	25/06/22	PROPOSAL
P12	25/06/22	PROPOSAL
P13	25/06/22	PROPOSAL
P14	25/06/22	PROPOSAL
P15	25/06/22	PROPOSAL
P16	25/06/22	PROPOSAL
P17	25/06/22	PROPOSAL
P18	25/06/22	PROPOSAL
P19	25/06/22	PROPOSAL
P20	25/06/22	PROPOSAL

Project: GREEK ORTHODOX ARCHDIOCESE & ST ANDREWS THEOLOGICAL COLLEGE Site: 242 CLEVELAND ST, SURRY HILLS Client: GOA ST ANDREWS THEOLOGICAL COLLEGE Scale: As shown @ A1 Drawn By: LESG Checked 1: LE Checked 2: A Approved: A				Architect: Candalepas Associates Registration No. NSW 5773 Registration No. VIC 15719 Registration No. QLD 5463 309 Sussex Street Sydney NSW 2000 architects@candalepas.com.au T: 02 9283 7755 F: 02 9283 1471		Drawing: CATHEDRAL INTERIOR ELEVATION 1 & 2 Drawing Number: DA - 1401 Job Number: 5924 Issue: E	
---	--	--	--	--	--	---	--



01 INTERIOR ELEVATION - 3
1:100

02 INTERIOR ELEVATION - 4
1:100

LEGEND

 TO BE DEMOLISHED

 NEW WORK

FOR DA PURPOSES ONLY
This drawing is to be read in conjunction with all relevant project documentation and written architectural specifications. All specialist consultant documentation (i.e. structural, mechanical, electrical & hydraulic) consultant documentation etc. Refer architectural drawing notes page for further notation.
Do not scale from this drawing. Only figured dimensions shall be used.
Report any discrepancy between this drawing & other project documentation immediately to the architect for clarification prior to commencement of works on site. All structural elements (load bearing columns, beams, walls etc) sizes shown on these architectural documents are indicative only. Refer SE documents for all sizes. Shop drawings to be completed for all masonry, joinery etc and checked by architect & SE prior to fabrication.
This document shall only be used for the purpose for which it was commissioned.

DRAWING CODE: 02 - 01 - A1

No.	Date	Description
E	11/07/22	DATE ISSUE
P1	27/06/22	TRNSW
P2	27/06/22	TRNSW
P3	27/06/22	TRNSW
P4	27/06/22	TRNSW
P5	27/06/22	TRNSW
P6	27/06/22	TRNSW
P7	27/06/22	TRNSW
P8	27/06/22	TRNSW
P9	27/06/22	TRNSW
P10	27/06/22	TRNSW
P11	27/06/22	TRNSW
P12	27/06/22	TRNSW
P13	27/06/22	TRNSW
P14	27/06/22	TRNSW
P15	27/06/22	TRNSW
P16	27/06/22	TRNSW
P17	27/06/22	TRNSW
P18	27/06/22	TRNSW
P19	27/06/22	TRNSW
P20	27/06/22	TRNSW
P21	27/06/22	TRNSW
P22	27/06/22	TRNSW
P23	27/06/22	TRNSW
P24	27/06/22	TRNSW
P25	27/06/22	TRNSW
P26	27/06/22	TRNSW
P27	27/06/22	TRNSW
P28	27/06/22	TRNSW
P29	27/06/22	TRNSW
P30	27/06/22	TRNSW
P31	27/06/22	TRNSW
P32	27/06/22	TRNSW
P33	27/06/22	TRNSW
P34	27/06/22	TRNSW
P35	27/06/22	TRNSW
P36	27/06/22	TRNSW
P37	27/06/22	TRNSW
P38	27/06/22	TRNSW
P39	27/06/22	TRNSW
P40	27/06/22	TRNSW
P41	27/06/22	TRNSW
P42	27/06/22	TRNSW
P43	27/06/22	TRNSW
P44	27/06/22	TRNSW
P45	27/06/22	TRNSW
P46	27/06/22	TRNSW
P47	27/06/22	TRNSW
P48	27/06/22	TRNSW
P49	27/06/22	TRNSW
P50	27/06/22	TRNSW
P51	27/06/22	TRNSW
P52	27/06/22	TRNSW
P53	27/06/22	TRNSW
P54	27/06/22	TRNSW
P55	27/06/22	TRNSW
P56	27/06/22	TRNSW
P57	27/06/22	TRNSW
P58	27/06/22	TRNSW
P59	27/06/22	TRNSW
P60	27/06/22	TRNSW
P61	27/06/22	TRNSW
P62	27/06/22	TRNSW
P63	27/06/22	TRNSW
P64	27/06/22	TRNSW
P65	27/06/22	TRNSW
P66	27/06/22	TRNSW
P67	27/06/22	TRNSW
P68	27/06/22	TRNSW
P69	27/06/22	TRNSW
P70	27/06/22	TRNSW
P71	27/06/22	TRNSW
P72	27/06/22	TRNSW
P73	27/06/22	TRNSW
P74	27/06/22	TRNSW
P75	27/06/22	TRNSW
P76	27/06/22	TRNSW
P77	27/06/22	TRNSW
P78	27/06/22	TRNSW
P79	27/06/22	TRNSW
P80	27/06/22	TRNSW
P81	27/06/22	TRNSW
P82	27/06/22	TRNSW
P83	27/06/22	TRNSW
P84	27/06/22	TRNSW
P85	27/06/22	TRNSW
P86	27/06/22	TRNSW
P87	27/06/22	TRNSW
P88	27/06/22	TRNSW
P89	27/06/22	TRNSW
P90	27/06/22	TRNSW
P91	27/06/22	TRNSW
P92	27/06/22	TRNSW
P93	27/06/22	TRNSW
P94	27/06/22	TRNSW
P95	27/06/22	TRNSW
P96	27/06/22	TRNSW
P97	27/06/22	TRNSW
P98	27/06/22	TRNSW
P99	27/06/22	TRNSW
P100	27/06/22	TRNSW

Project: GREEK ORTHODOX ARCHDIOCESE & ST ANDREWS THEOLOGICAL COLLEGE
Site: 242 CLEVELAND ST, SURRY HILLS
Client: GOA ST ANDREWS THEOLOGICAL COLLEGE
Scale: As shown @ A1
Drawn By: LEFG
Checked 1: LE
Checked 2: A
Approved: A

Architect: Candalepas Associates
Registration No. NSW 5773
Registration No. VIC 1519
Registration No. QLD 5463
309 Sussex Street
Sydney NSW 2000
architect@candalepas.com.au
T: 02 9283 7755
F: 02 9283 7477

Drawing: CATHEDRAL INTERIOR ELEVATION NORTH & EAST
Drawing Number: DA - 1402

Job Number: 5924
Issue: E

150mm
200mm
250mm
300mm
350mm

FFL 49.29
ROOF

FFL 45.25
LEVEL 2

FFL 40.56
LEVEL 1

FFL 30.25
GROUND

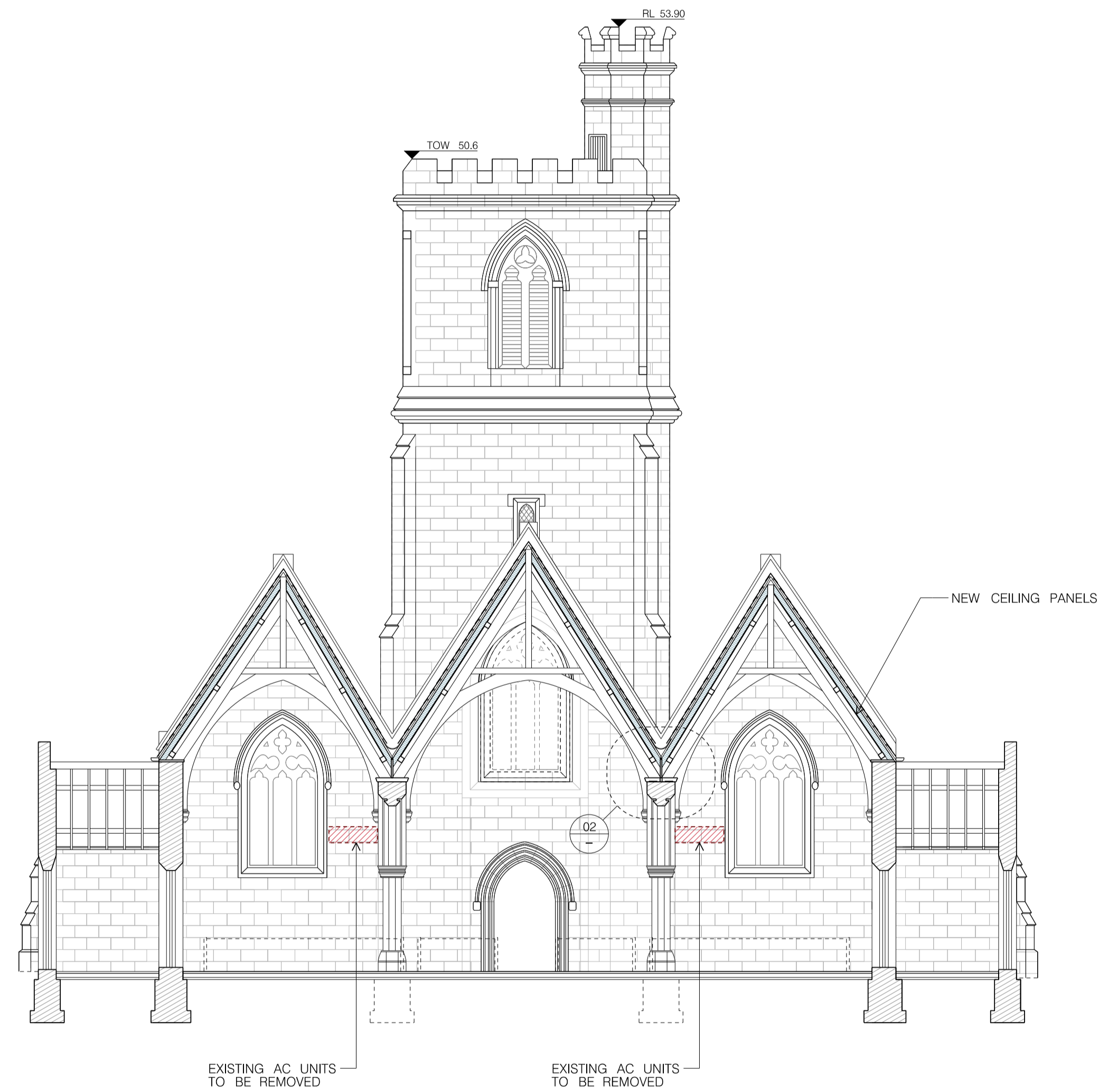

01 INTERIOR ELEVATION - 5
1:100

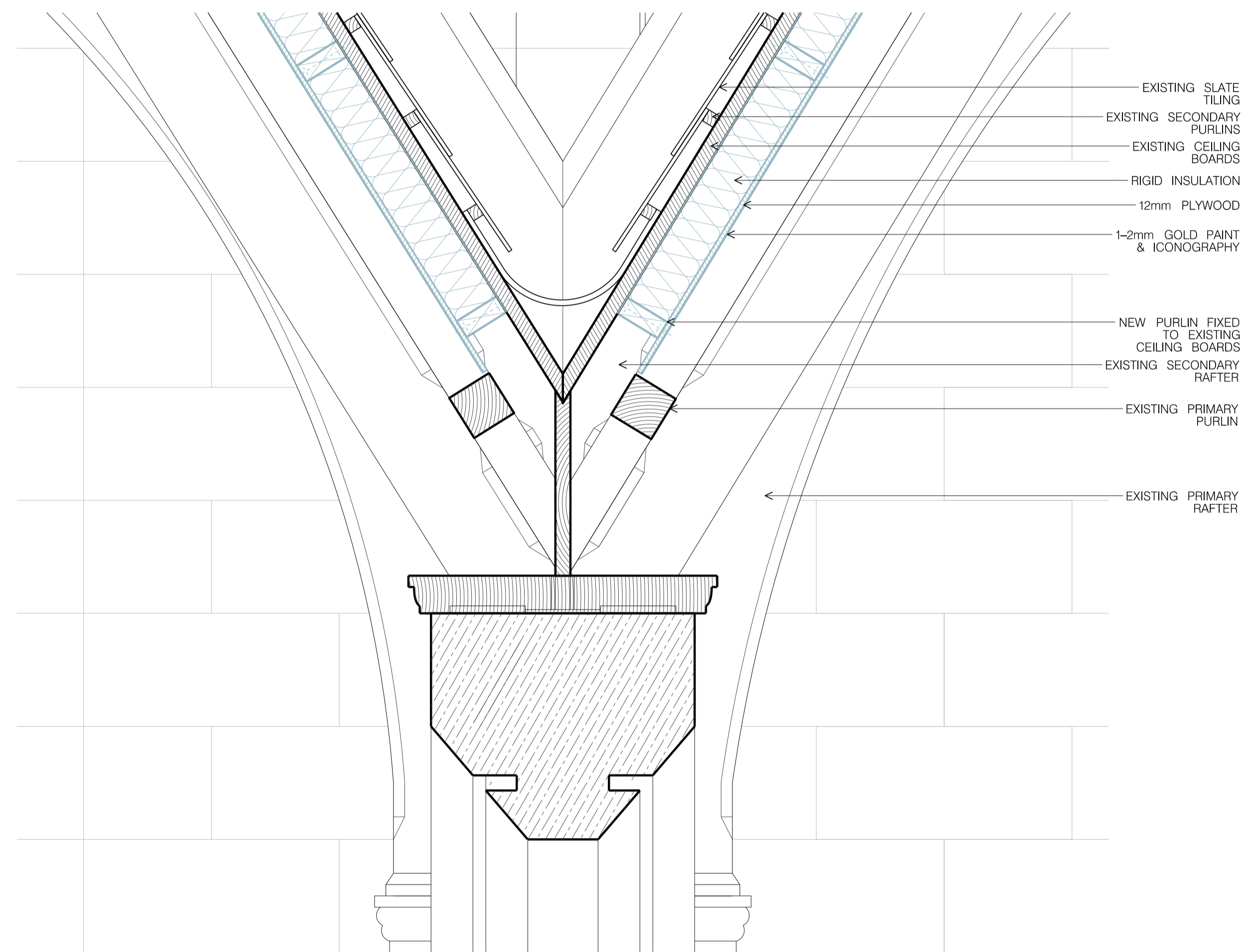

02 ROOF PANEL DETAIL - 01
1:10

- LEGEND
- TO BE DEMOLISHED
 - NEW WORK

FOR DA PURPOSES ONLY
This drawing is to be read in conjunction with all relevant project documentation and written architectural specifications. A full project consultation documentation and structural, mechanical, electrical & plumbing engineering documentation etc. Refer architectural drawing notes page for further notation.
Do not scale from this drawing. Only figured dimensions shall be used.
Report any discrepancy between this drawing & other project documentation immediately to the architect for clarification prior to commencement of works on site. All structural elements (load bearing columns, beams, walls etc) shall be shown on these architectural documents as indicated only. Refer SE documents for all sizes. Shop drawings to be completed for all materials, joinery etc and checked by architect & SE prior to fabrication.
This document shall only be used for the purpose for which it was commissioned.

DRAWING CODE: 001 - A1

E	11/07/22	DA ISSUE				
PR2	27/06/22	TRINW				
PR1	21/06/22	CONSULTANT				
PR0	17/06/22	COUNCIL				
PR9	09/05/22	CONSULTANT				
PR8	03/05/22	CONSULTANT				
PR7	01/04/22	CONSULTANT				
PR6	16/03/22	CONSULTANT				
PR5	10/03/22	CONSULTANT				
PR4	13/02/21	CONSULTANT				
PR3	03/02/21	CONSULTANT				
PR2	03/02/21	CONSULTANT				
PR1	03/02/21	CONSULTANT				
PR0	03/02/21	CONSULTANT				
PR9	03/02/21	CONSULTANT				
PR8	03/02/21	CONSULTANT				
PR7	03/02/21	CONSULTANT				
PR6	03/02/21	CONSULTANT				
PR5	03/02/21	CONSULTANT				
PR4	03/02/21	CONSULTANT				
PR3	03/02/21	CONSULTANT				
PR2	03/02/21	CONSULTANT				
PR1	03/02/21	CONSULTANT				
PR0	03/02/21	CONSULTANT				
PR9	03/02/21	CONSULTANT				
PR8	03/02/21	CONSULTANT				
PR7	03/02/21	CONSULTANT				
PR6	03/02/21	CONSULTANT				
PR5	03/02/21	CONSULTANT				
PR4	03/02/21	CONSULTANT				
PR3	03/02/21	CONSULTANT				
PR2	03/02/21	CONSULTANT				
PR1	03/02/21	CONSULTANT				
PR0	03/02/21	CONSULTANT				
PR9	03/02/21	CONSULTANT				
PR8	03/02/21	CONSULTANT				
PR7	03/02/21	CONSULTANT				
PR6	03/02/21	CONSULTANT				
PR5	03/02/21	CONSULTANT				
PR4	03/02/21	CONSULTANT				
PR3	03/02/21	CONSULTANT				
PR2	03/02/21	CONSULTANT				
PR1	03/02/21	CONSULTANT				
PR0	03/02/21	CONSULTANT				
PR9	03/02/21	CONSULTANT				
PR8	03/02/21	CONSULTANT				
PR7	03/02/21	CONSULTANT				
PR6	03/02/21	CONSULTANT				
PR5	03/02/21	CONSULTANT				
PR4	03/02/21	CONSULTANT				
PR3	03/02/21	CONSULTANT				
PR2	03/02/21	CONSULTANT				
PR1	03/02/21	CONSULTANT				
PR0	03/02/21	CONSULTANT				
PR9	03/02/21	CONSULTANT				
PR8	03/02/21	CONSULTANT				
PR7	03/02/21	CONSULTANT				
PR6	03/02/21	CONSULTANT				
PR5	03/02/21	CONSULTANT				
PR4	03/02/21	CONSULTANT				
PR3	03/02/21	CONSULTANT				
PR2	03/02/21	CONSULTANT				
PR1	03/02/21	CONSULTANT				
PR0	03/02/21	CONSULTANT				

Project: GREEK ORTHODOX ARCHDIOCESE & ST ANDREWS THEOLOGICAL COLLEGE
 Site: 242 CLEVELAND ST, SURRY HILLS
 Client: GOA ST ANDREWS THEOLOGICAL COLLEGE
 Scale: As shown @ A1
 Drawn By: LESS
 Checked 1: LE
 Checked 2: A
 Approved: A

Architect: Candalepas Associates
 Registration No. NSW 5773
 Registration No. VIC 15719
 Registration No. QLD 5463
 309 Sussex Street
 Sydney NSW 2000
 architects@candalepas.com.au
 T: 02 9283 7755
 F: 02 9283 7477

Drawing: CATHEDRAL INTERIOR ELEVATION 5
 Drawing Number: DA - 1403

Job Number: 5924
 Issue: E

NOT FOR CONSTRUCTION

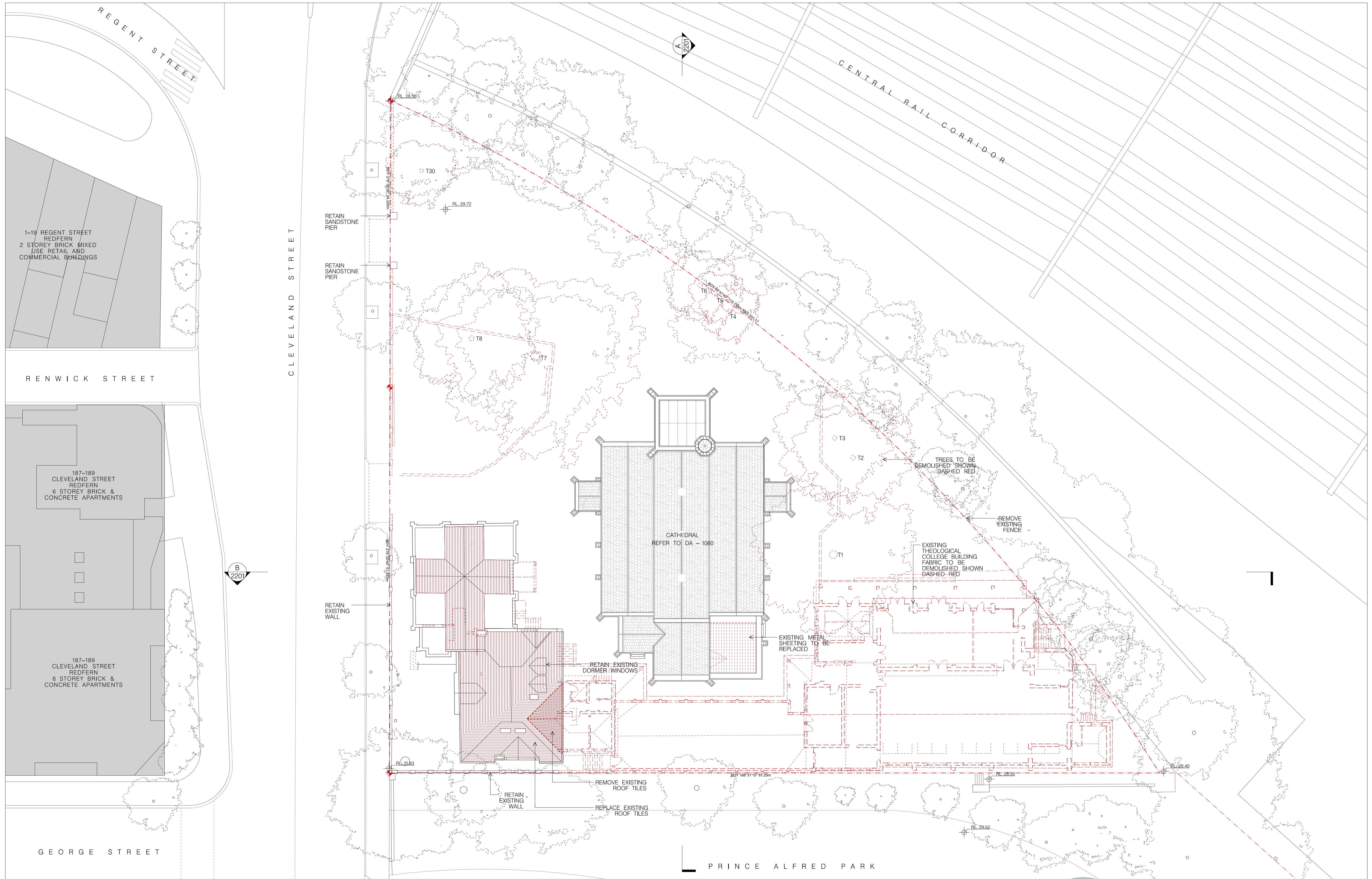

01 DEMOLITION PLAN - SITE
1:200

FOR DA PURPOSES ONLY
 This drawing is to be read in conjunction with all relevant project documentation and written architectural specifications. It is possible that some documentation and structural, mechanical, electrical & hydraulic engineering documentation etc. Refer architectural drawing notes page for further notations.
 Do not scale from this drawing. Only figured dimensions shall be used.
 Report any discrepancy between this drawing & other project documentation immediately to the architect for clarification prior to commencement of works on site. All structural elements (load bearing columns, beams, walls etc) shall be shown on these architectural documents as indication only. Refer SE documents for all sizes. Shop drawings to be completed for all materials, joinery etc and checked by architect & SE prior to fabrication.
 This document shall only be used for the purpose for which it was commissioned.

DRAWING CONSTRUCTION SET: A1

NO.	DATE	DESCRIPTION
1	11/03/22	DA ISSUE E
2	27/06/22	TRNSW
3	21/06/22	CONSULTANT
4	17/06/22	COUNCIL
5	09/06/22	CONSULTANT
6	03/06/22	CONSULTANT
7	01/06/22	CONSULTANT
8	25/05/22	CONSULTANT
9	18/05/22	CONSULTANT
10	11/05/22	CONSULTANT
11	04/05/22	CONSULTANT
12	28/04/22	CONSULTANT
13	21/04/22	CONSULTANT
14	14/04/22	CONSULTANT
15	07/04/22	CONSULTANT
16	31/03/22	CONSULTANT
17	24/03/22	CONSULTANT
18	17/03/22	CONSULTANT
19	10/03/22	CONSULTANT
20	03/03/22	CONSULTANT
21	26/02/22	CONSULTANT
22	19/02/22	CONSULTANT
23	12/02/22	CONSULTANT
24	05/02/22	CONSULTANT
25	29/01/22	CONSULTANT
26	22/01/22	CONSULTANT
27	15/01/22	CONSULTANT
28	08/01/22	CONSULTANT
29	01/01/22	CONSULTANT
30	25/12/21	CONSULTANT
31	18/12/21	CONSULTANT
32	11/12/21	CONSULTANT
33	04/12/21	CONSULTANT
34	27/11/21	CONSULTANT
35	20/11/21	CONSULTANT
36	13/11/21	CONSULTANT
37	06/11/21	CONSULTANT
38	30/10/21	CONSULTANT
39	23/10/21	CONSULTANT
40	16/10/21	CONSULTANT
41	09/10/21	CONSULTANT
42	02/10/21	CONSULTANT
43	26/09/21	CONSULTANT
44	19/09/21	CONSULTANT
45	12/09/21	CONSULTANT
46	05/09/21	CONSULTANT
47	29/08/21	CONSULTANT
48	22/08/21	CONSULTANT
49	15/08/21	CONSULTANT
50	08/08/21	CONSULTANT
51	01/08/21	CONSULTANT
52	25/07/21	CONSULTANT
53	18/07/21	CONSULTANT
54	11/07/21	CONSULTANT
55	04/07/21	CONSULTANT
56	27/06/21	CONSULTANT
57	20/06/21	CONSULTANT
58	13/06/21	CONSULTANT
59	06/06/21	CONSULTANT
60	30/05/21	CONSULTANT
61	23/05/21	CONSULTANT
62	16/05/21	CONSULTANT
63	09/05/21	CONSULTANT
64	02/05/21	CONSULTANT
65	26/04/21	CONSULTANT
66	19/04/21	CONSULTANT
67	12/04/21	CONSULTANT
68	05/04/21	CONSULTANT
69	29/03/21	CONSULTANT
70	22/03/21	CONSULTANT
71	15/03/21	CONSULTANT
72	08/03/21	CONSULTANT
73	01/03/21	CONSULTANT
74	24/02/21	CONSULTANT
75	17/02/21	CONSULTANT
76	10/02/21	CONSULTANT
77	03/02/21	CONSULTANT
78	27/01/21	CONSULTANT
79	20/01/21	CONSULTANT
80	13/01/21	CONSULTANT
81	06/01/21	CONSULTANT
82	30/12/20	CONSULTANT
83	23/12/20	CONSULTANT
84	16/12/20	CONSULTANT
85	09/12/20	CONSULTANT
86	02/12/20	CONSULTANT
87	26/11/20	CONSULTANT
88	19/11/20	CONSULTANT
89	12/11/20	CONSULTANT
90	05/11/20	CONSULTANT
91	29/10/20	CONSULTANT
92	22/10/20	CONSULTANT
93	15/10/20	CONSULTANT
94	08/10/20	CONSULTANT
95	01/10/20	CONSULTANT
96	24/09/20	CONSULTANT
97	17/09/20	CONSULTANT
98	10/09/20	CONSULTANT
99	03/09/20	CONSULTANT
100	27/08/20	CONSULTANT

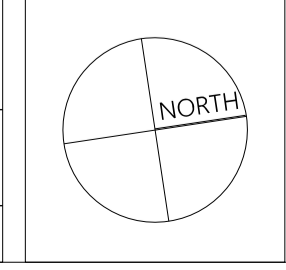

Project: GREEK ORTHODOX ARCHDIOCESE & ST ANDREWS THEOLOGICAL COLLEGE
 Site: 242 CLEVELAND ST, SURRY HILLS
 Client: GOA ST ANDREWS THEOLOGICAL COLLEGE
 Scale: As shown @ A1
 Drawn By: LE5G
 Checked 1: LE
 Checked 2: A
 Approved: A

Architect: Candalepas Associates
 Registration No. NSW 5773
 Registration No. VIC 15178
 Registration No. QLD 5463
 309 Sussex Street
 Sydney NSW 2000
 architects@candalepas.com.au
 T: 02 9283 7755
 F: 02 9283 7477

Drawing: DEMOLITION PLAN
 Drawing Number: DA - 2060

Job Number: 5924
 Issue: E
 NOT FOR CONSTRUCTION

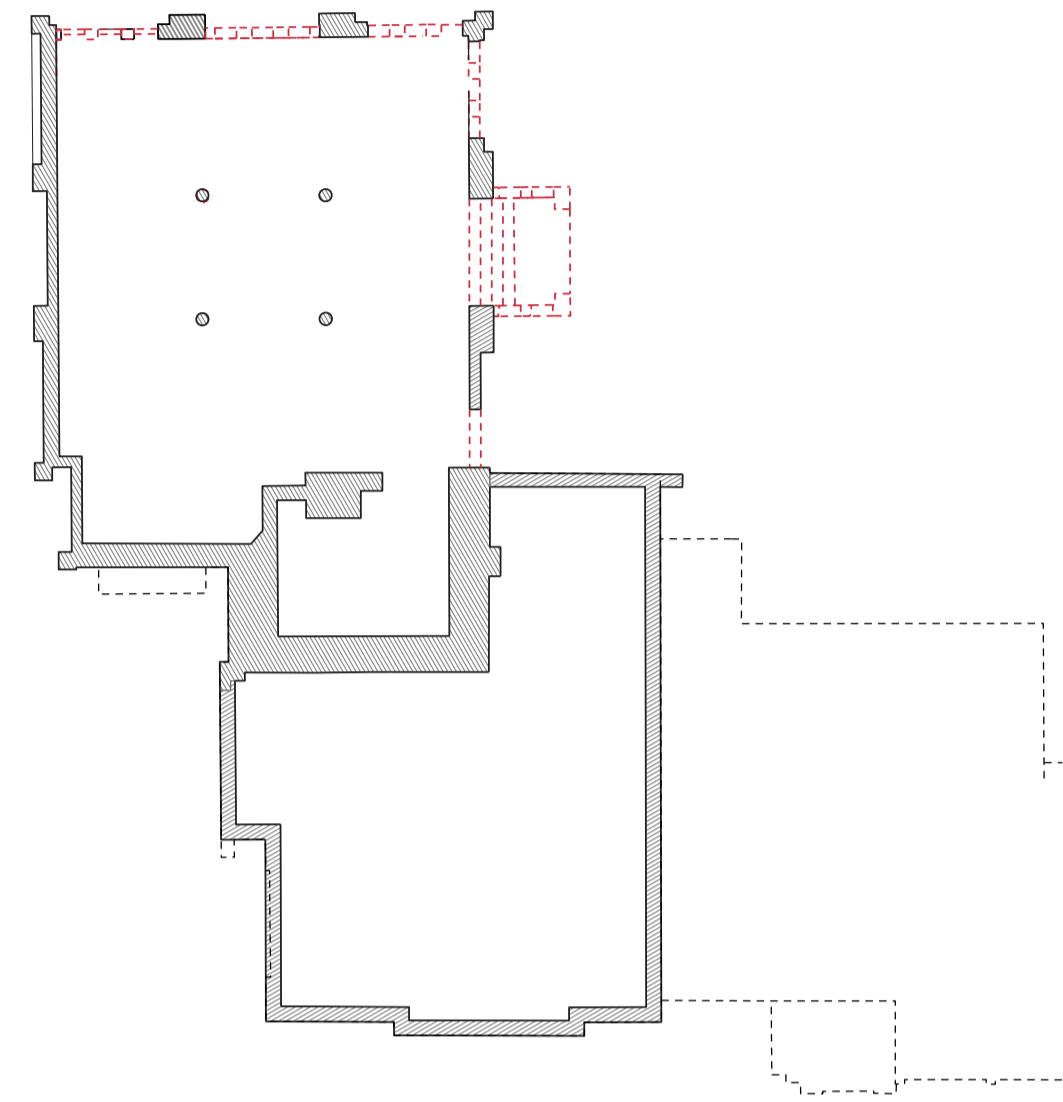

01 RECTORY – GROUND FLOOR PLAN
1:200 DEMOLITION PLAN

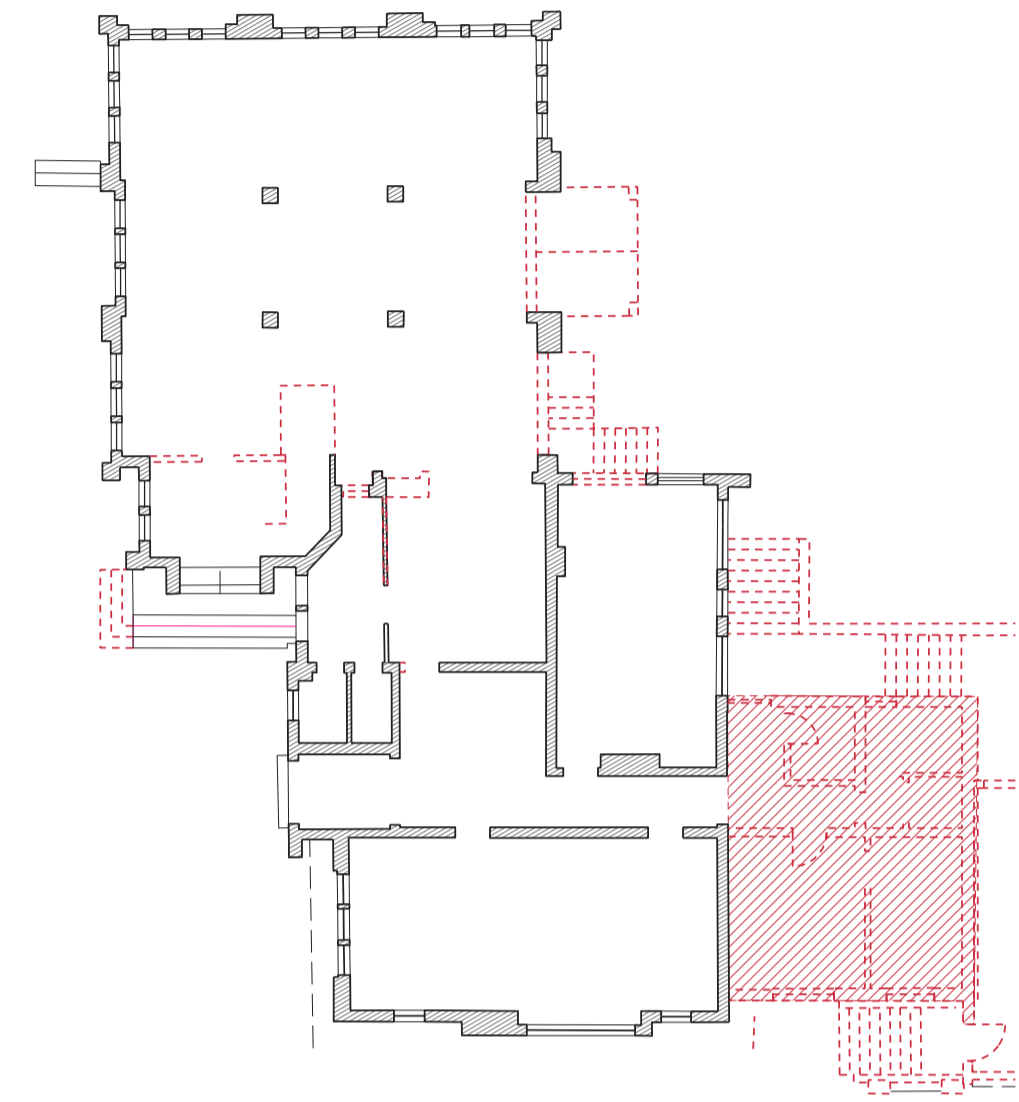

02 RECTORY – LEVEL 1
1:200 DEMOLITION PLAN

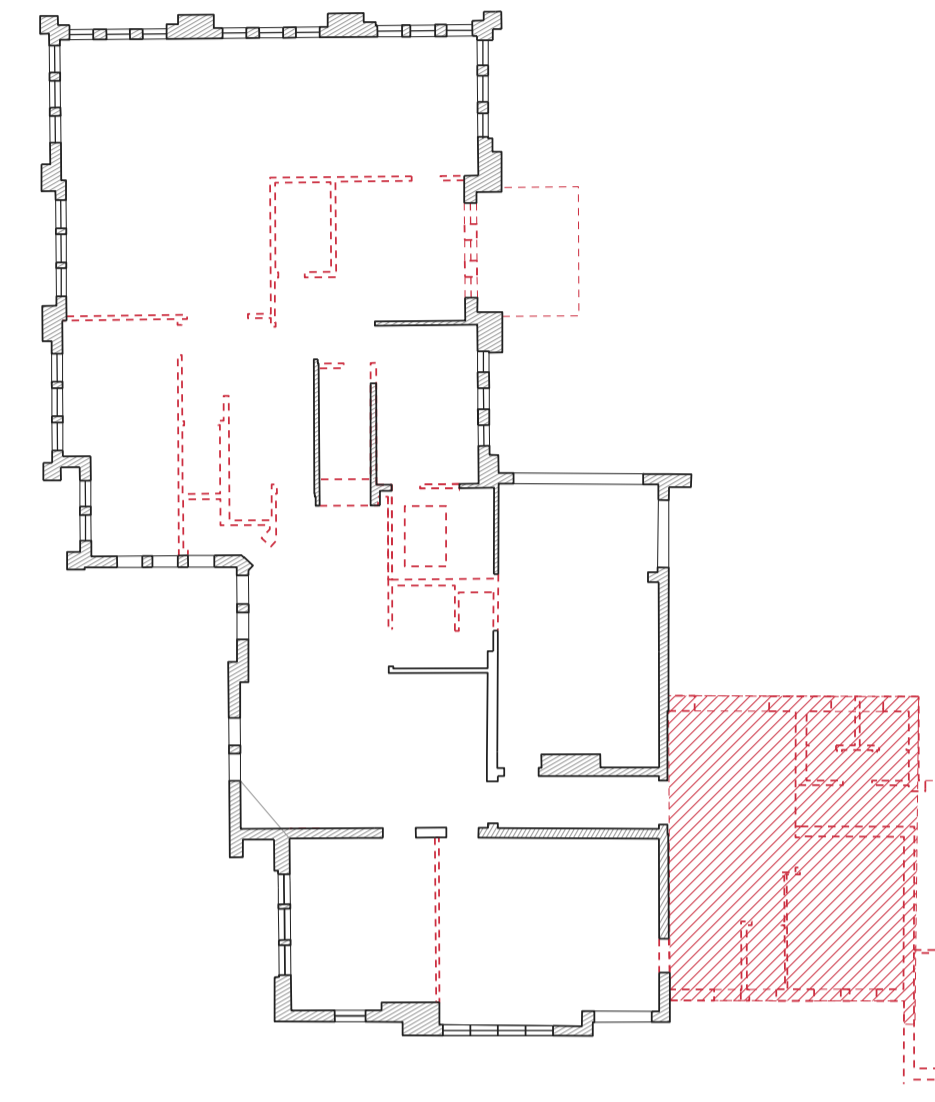

03 RECTORY – LEVEL 2
1:200 DEMOLITION PLAN

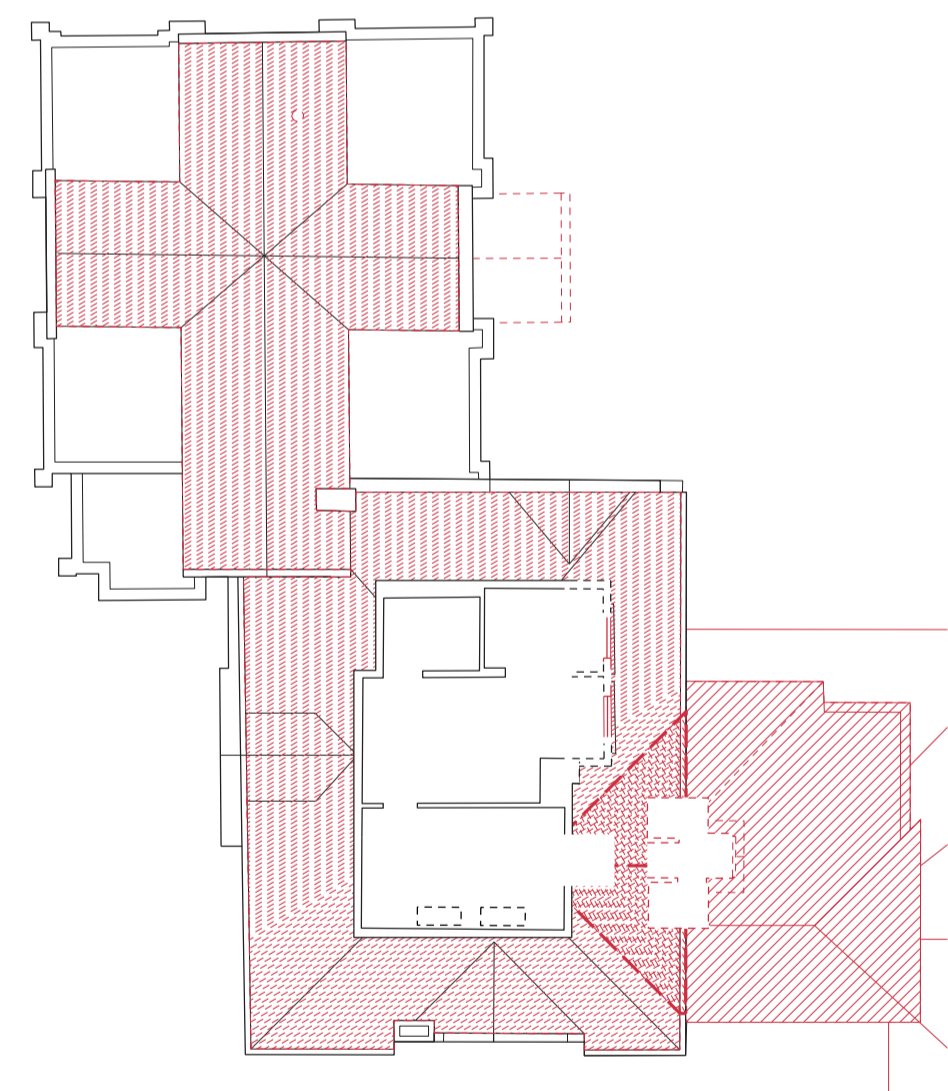

04 RECTORY – LEVEL 3
1:200 DEMOLITION PLAN

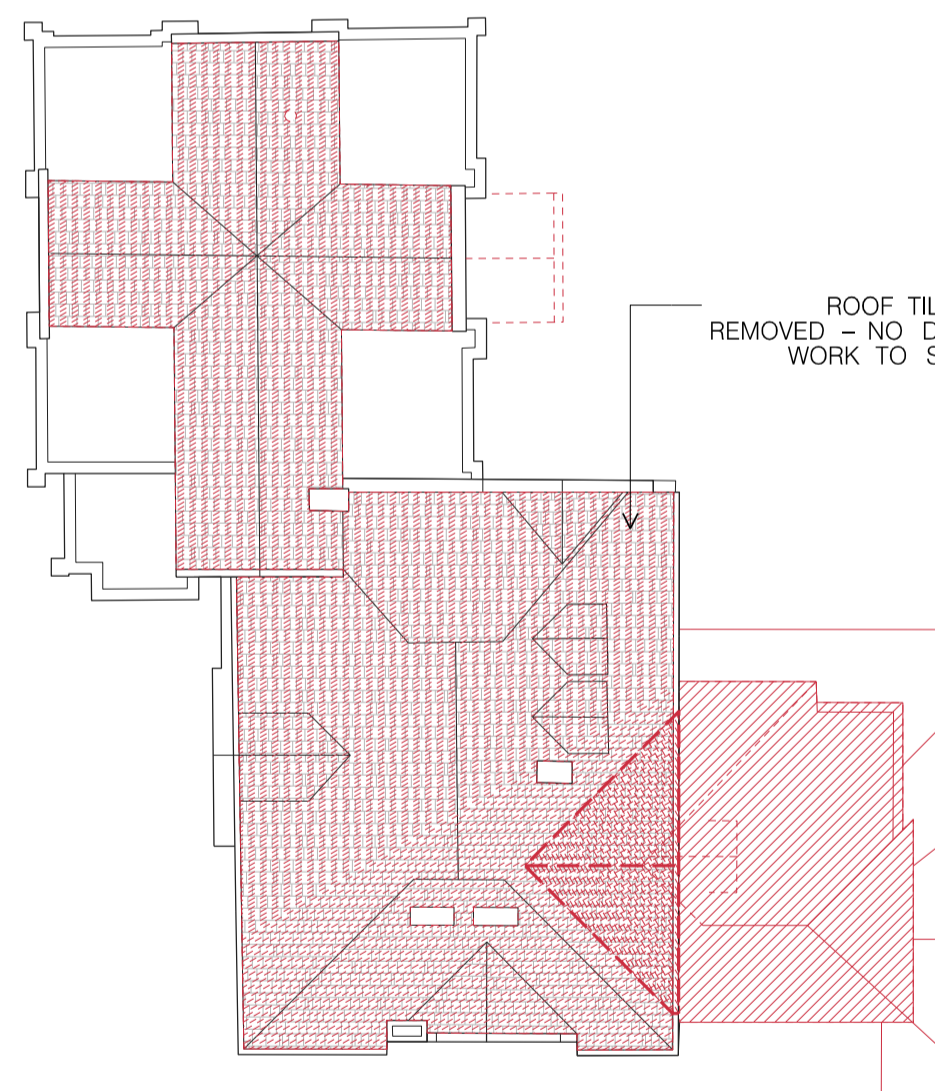

05 RECTORY – ROOF
1:200 DEMOLITION PLAN

LEGEND
 TO BE DEMOLISHED

FOR DA PURPOSES ONLY
 Note: This drawing is to be read in conjunction with all relevant project documentation and written architectural specifications. All possible consultation documentation and structural, mechanical, electrical & hydraulic engineering documentation etc. Refer architectural drawing notes page for further notation.
 Do not scale from this drawing. Only figured dimensions shall be used.
 Report any discrepancy between this drawing & other project documentation immediately to the architect for clarification prior to commencement of works on site. All structural elements (load bearing columns, beams, walls etc) sizes shown on these architectural documents are indicative only. Refer SE documents for all sizes. Shop drawings to be completed for all steelwork, joinery etc and checked by architect & SE prior to fabrication.
 This document shall only be used for the purpose for which it was commissioned.

DRAWING CODE: DA - 2061

No.	Date	Description
E	11/03/22	DA ISSUE
P12	27/06/22	TRNSW CONSULTANT
P13	21/06/22	CONSULTANT
P14	17/06/22	COUNCIL
P15	09/06/22	CONSULTANT
P16	03/06/22	CONSULTANT
P17	01/06/22	COUNCIL
P18	25/05/22	CONSULTANT
P19	16/05/22	CONSULTANT
P20	10/05/22	CONSULTANT
P21	13/05/21	CONSULTANT
P22	03/05/21	CONSULTANT
P23	03/05/21	CONSULTANT
P24	03/05/21	CONSULTANT
P25	03/05/21	CONSULTANT
P26	03/05/21	CONSULTANT
P27	03/05/21	CONSULTANT
P28	03/05/21	CONSULTANT
P29	03/05/21	CONSULTANT
P30	03/05/21	CONSULTANT
P31	03/05/21	CONSULTANT
P32	03/05/21	CONSULTANT
P33	03/05/21	CONSULTANT
P34	03/05/21	CONSULTANT
P35	03/05/21	CONSULTANT
P36	03/05/21	CONSULTANT
P37	03/05/21	CONSULTANT
P38	03/05/21	CONSULTANT
P39	03/05/21	CONSULTANT
P40	03/05/21	CONSULTANT
P41	03/05/21	CONSULTANT
P42	03/05/21	CONSULTANT
P43	03/05/21	CONSULTANT
P44	03/05/21	CONSULTANT
P45	03/05/21	CONSULTANT
P46	03/05/21	CONSULTANT
P47	03/05/21	CONSULTANT
P48	03/05/21	CONSULTANT
P49	03/05/21	CONSULTANT
P50	03/05/21	CONSULTANT
P51	03/05/21	CONSULTANT
P52	03/05/21	CONSULTANT
P53	03/05/21	CONSULTANT
P54	03/05/21	CONSULTANT
P55	03/05/21	CONSULTANT
P56	03/05/21	CONSULTANT
P57	03/05/21	CONSULTANT
P58	03/05/21	CONSULTANT
P59	03/05/21	CONSULTANT
P60	03/05/21	CONSULTANT
P61	03/05/21	CONSULTANT
P62	03/05/21	CONSULTANT
P63	03/05/21	CONSULTANT
P64	03/05/21	CONSULTANT
P65	03/05/21	CONSULTANT
P66	03/05/21	CONSULTANT
P67	03/05/21	CONSULTANT
P68	03/05/21	CONSULTANT
P69	03/05/21	CONSULTANT
P70	03/05/21	CONSULTANT
P71	03/05/21	CONSULTANT
P72	03/05/21	CONSULTANT
P73	03/05/21	CONSULTANT
P74	03/05/21	CONSULTANT
P75	03/05/21	CONSULTANT
P76	03/05/21	CONSULTANT
P77	03/05/21	CONSULTANT
P78	03/05/21	CONSULTANT
P79	03/05/21	CONSULTANT
P80	03/05/21	CONSULTANT
P81	03/05/21	CONSULTANT
P82	03/05/21	CONSULTANT
P83	03/05/21	CONSULTANT
P84	03/05/21	CONSULTANT
P85	03/05/21	CONSULTANT
P86	03/05/21	CONSULTANT
P87	03/05/21	CONSULTANT
P88	03/05/21	CONSULTANT
P89	03/05/21	CONSULTANT
P90	03/05/21	CONSULTANT
P91	03/05/21	CONSULTANT
P92	03/05/21	CONSULTANT
P93	03/05/21	CONSULTANT
P94	03/05/21	CONSULTANT
P95	03/05/21	CONSULTANT
P96	03/05/21	CONSULTANT
P97	03/05/21	CONSULTANT
P98	03/05/21	CONSULTANT
P99	03/05/21	CONSULTANT
P100	03/05/21	CONSULTANT

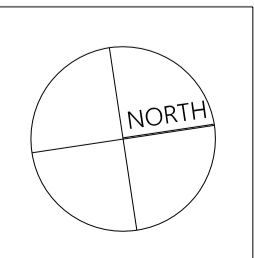

Project: GREEK ORTHODOX ARCHDIOCESE & ST ANDREWS THEOLOGICAL COLLEGE				
Site: 242 CLEVELAND ST, SURRY HILLS				
Client: GOA ST ANDREWS THEOLOGICAL COLLEGE				
Scale: As shown @ A1	Drawn By: LE5G	Checked 1: LE	Checked 2: A	Approved: A

Architect: Candalepas Associates
 Registration No. NSW 5773
 Registration No. VIC 1519
 Registration No. QLD 5463
 309 Sussex Street
 Sydney NSW 2000
 architects@candalepas.com.au
 T: 02 9283 7755
 F: 02 9283 7477

Drawing: RECTORY BUILDING - DEMOLITION PLAN
 Drawing Number: DA - 2061

Job Number: 5924
 Issue: E

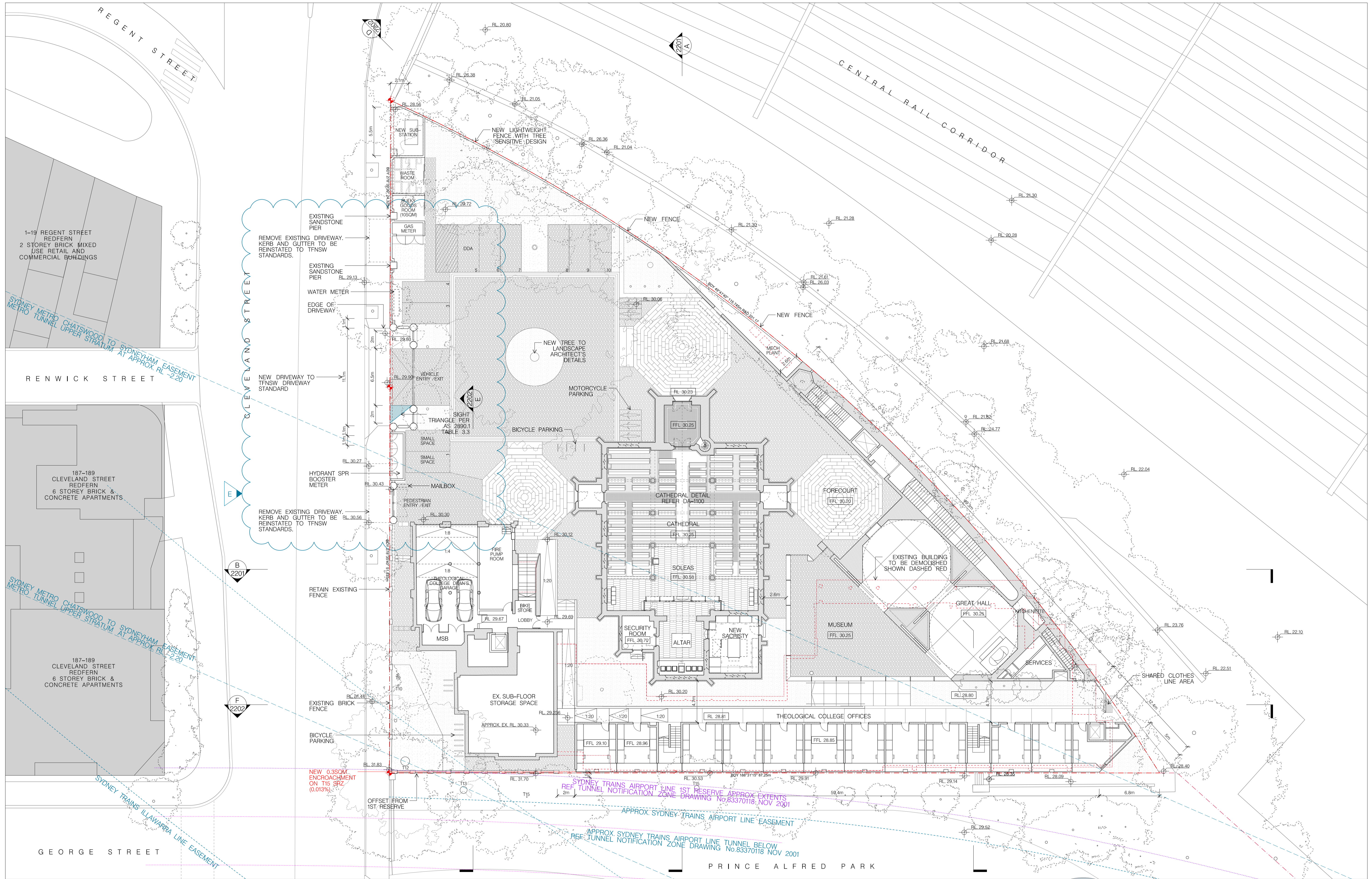

01 GROUND PLAN
1:200

FOR DA PURPOSES ONLY
 This drawing is to be read in conjunction with all relevant project documentation and written architectural specifications. All possible consultation documentation and structural, mechanical, electrical & hydraulic engineering documentation etc. Refer architectural drawing notes page for further information.
 Do not scale from this drawing. Only figured dimensions shall be used.
 Report any discrepancy between this drawing & other project documentation immediately to the architect for clarification prior to commencement of works on site. All structural elements (load bearing columns, beams, walls etc) shall be shown on these architectural documents as indication only. Refer SE documents for all sizes. Shop drawings to be completed for all materials, joinery etc and checked by architect & SE prior to fabrication.
 This document shall only be used for the purpose for which it was commissioned.

DRAWING CONSTRUCTION SET: A1

NO.	DATE	DESCRIPTION
1	11/03/22	ISSUE E
2	27/06/22	TRNSW CONSULTANT
3	21/06/22	CONSULTANT
4	17/06/22	CONCERN
5	09/06/22	CONCERN
6	03/06/22	CONCERN
7	01/06/22	CONCERN
8	01/06/22	CONCERN
9	01/06/22	CONCERN
10	01/06/22	CONCERN
11	01/06/22	CONCERN
12	01/06/22	CONCERN
13	01/06/22	CONCERN
14	01/06/22	CONCERN
15	01/06/22	CONCERN
16	01/06/22	CONCERN
17	01/06/22	CONCERN
18	01/06/22	CONCERN
19	01/06/22	CONCERN
20	01/06/22	CONCERN

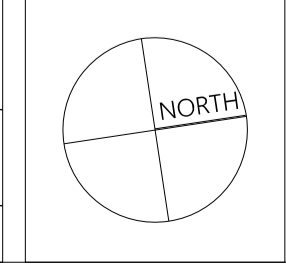

Project: GREEK ORTHODOX ARCHDIOCESE & ST ANDREWS THEOLOGICAL COLLEGE
 Site: 242 CLEVELAND ST, SURRY HILLS
 Client: GOA ST ANDREWS THEOLOGICAL COLLEGE
 Scale: As shown @ A1
 Drawn By: LE55
 Checked 1: LE
 Checked 2: A
 Approved: A

Architect: Candalepas Associates
 Registration No. NSW 5773
 Registration No. VIC 1519
 Registration No. QLD 5463
 309 Sussex Street
 Sydney NSW 2000
 architects@candalepas.com.au
 T: 02 9283 7755
 F: 02 9283 7477

Drawing: GROUND FLOOR PLAN
 Drawing Number: DA - 2101

Job Number: 5924
 Issue: E
 NOT FOR CONSTRUCTION

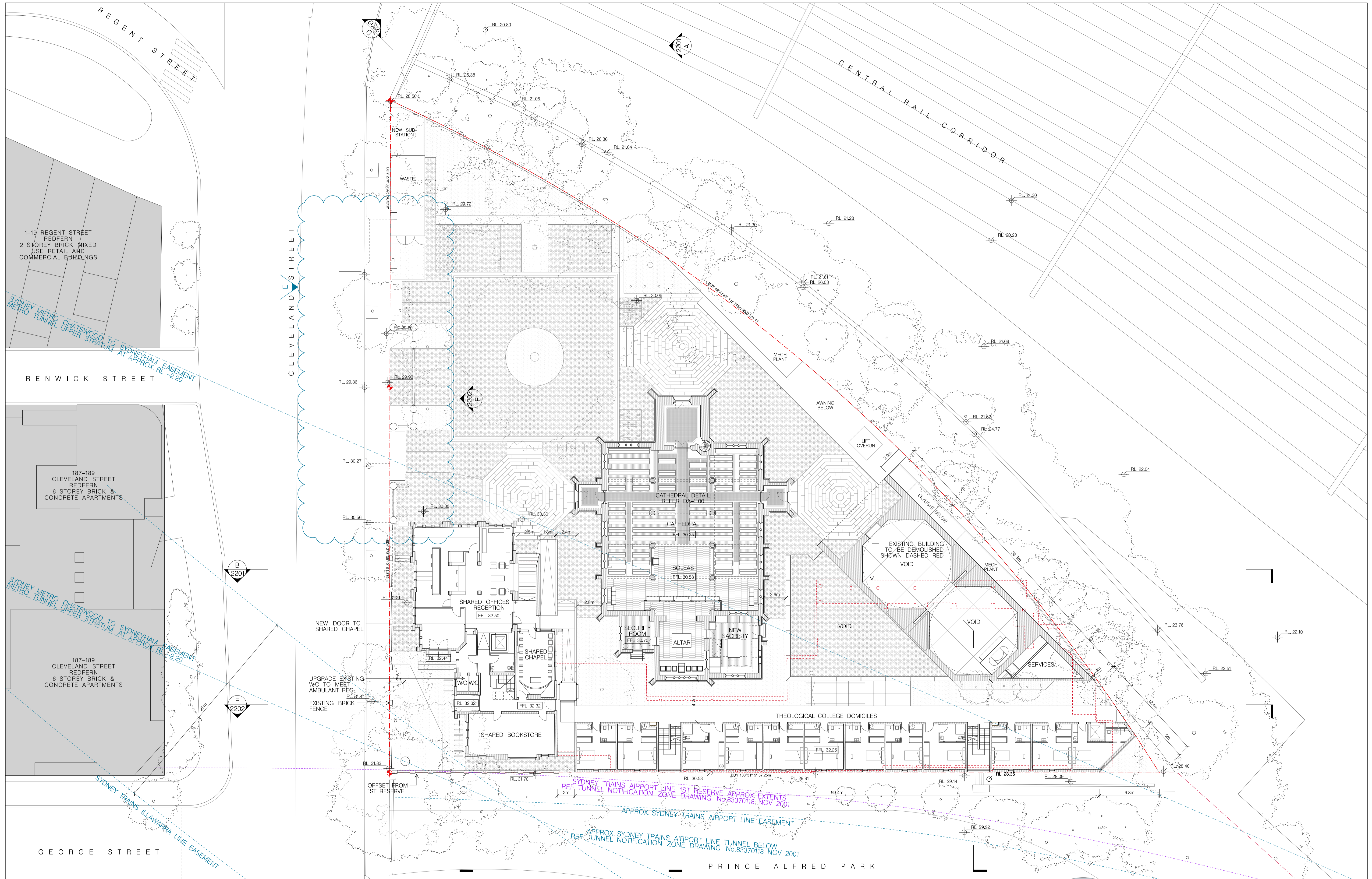

01 LEVEL ONE PLAN
1:200

FOR DA PURPOSES ONLY
 This drawing is to be read in conjunction with all relevant project documentation and written architectural specifications. All possible consultation documentation and structural, mechanical, electrical & hydraulic engineering documentation etc. Refer architectural drawing notes page for further notations.
 Do not scale from this drawing. Only figured dimensions shall be used.
 Report any discrepancy between this drawing & other project documentation immediately to the architect for clarification prior to commencement of works on site. All structural elements (load bearing columns, beams, walls etc) shall be shown on these architectural documents as indicated only. Refer SE documents for all sizes. Shop drawings to be completed for all materials, joinery etc and checked by architect & SE prior to fabrication.
 This document shall only be used for the purpose for which it was commissioned.

DRAWING CONSTRUCTION SET: A1

NO	DATE	DESCRIPTION
1	11/03/22	ISSUE E
2	27/06/22	ISSUE F
3	21/06/22	CONSULTANT
4	17/06/22	CONCERN
5	09/06/22	CONSULTANT
6	03/06/22	CONCERN
7	01/06/22	CONSULTANT
8	25/05/22	CONCERN
9	16/05/22	CONSULTANT
10	10/05/22	CONCERN
11	03/05/22	CONSULTANT
12	01/05/22	CONCERN
13	01/05/22	CONSULTANT
14	01/05/22	CONCERN
15	01/05/22	CONSULTANT
16	01/05/22	CONCERN
17	01/05/22	CONSULTANT
18	01/05/22	CONCERN
19	01/05/22	CONSULTANT
20	01/05/22	CONCERN

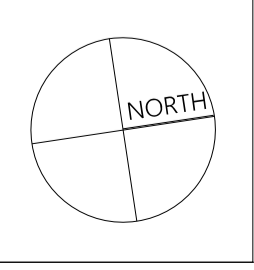

Project: GREEK ORTHODOX ARCHDIOCESE & ST ANDREWS THEOLOGICAL COLLEGE
 Site: 242 CLEVELAND ST, SURRY HILLS
 Client: GOA ST ANDREWS THEOLOGICAL COLLEGE
 Scale: As shown @ A1
 Drawn By: LE55
 Checked 1: LE
 Checked 2: A
 Approved: A

Architect: Candalepas Associates
 Registration No. NSW 5773
 Registration No. VIC 1579
 Registration No. QLD 5463
 309 Sussex Street
 Sydney NSW 2000
 architects@candalepas.com.au
 T: 02 9283 7755
 F: 02 9283 7477

Drawing: LEVEL ONE FLOOR PLAN
 Drawing Number: DA - 2102

Job Number: 5924
 Issue: E
 NOT FOR CONSTRUCTION

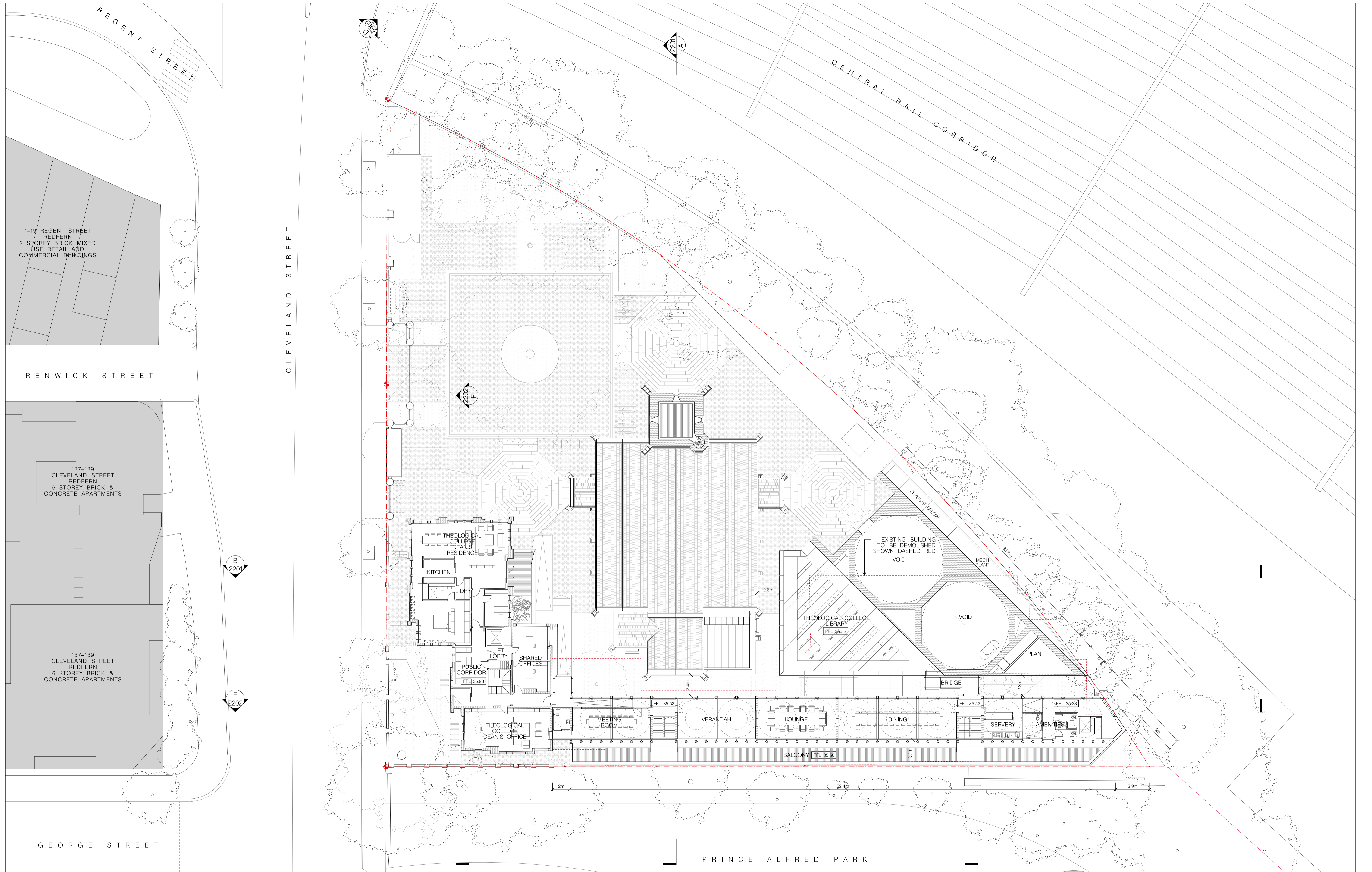

01 LEVEL TWO PLAN

1:200

FOR DA PURPOSES ONLY
 This drawing is to be read in conjunction with all relevant project documentation and written architectural specifications. It is provided as a consultant document and does not constitute a contract. It is provided for information only and is not to be used for any other purpose. Refer to the architectural drawing notes page for further information.
 Do not scale from this drawing. Only agreed dimensions shall be used.
 Report any discrepancy between this drawing & other project documentation immediately to the architect for clarification prior to commencement of works on site. All structural elements (load bearing columns, beams, walls etc) shall be shown on these architectural documents as indicated only. Refer SE documents for all sizes. Shop drawings to be completed for all materials, joinery etc and checked by architect & SE prior to fabrication.
 This document shall only be used for the purpose for which it was commissioned.

DRAWING CODES: SEE A1

NO	DATE	DESCRIPTION
E	11/01/22	DA ISSUE
P1	27/06/22	PROV
P2	27/06/22	CONC
P3	27/06/22	CONC
P4	27/06/22	CONC
P5	27/06/22	CONC
P6	27/06/22	CONC
P7	27/06/22	CONC
P8	27/06/22	CONC
P9	27/06/22	CONC
P10	27/06/22	CONC
P11	27/06/22	CONC
P12	27/06/22	CONC
P13	27/06/22	CONC
P14	27/06/22	CONC
P15	27/06/22	CONC
P16	27/06/22	CONC
P17	27/06/22	CONC
P18	27/06/22	CONC
P19	27/06/22	CONC
P20	27/06/22	CONC
P21	27/06/22	CONC
P22	27/06/22	CONC
P23	27/06/22	CONC
P24	27/06/22	CONC
P25	27/06/22	CONC
P26	27/06/22	CONC
P27	27/06/22	CONC
P28	27/06/22	CONC
P29	27/06/22	CONC
P30	27/06/22	CONC
P31	27/06/22	CONC
P32	27/06/22	CONC
P33	27/06/22	CONC
P34	27/06/22	CONC
P35	27/06/22	CONC
P36	27/06/22	CONC
P37	27/06/22	CONC
P38	27/06/22	CONC
P39	27/06/22	CONC
P40	27/06/22	CONC
P41	27/06/22	CONC
P42	27/06/22	CONC
P43	27/06/22	CONC
P44	27/06/22	CONC
P45	27/06/22	CONC
P46	27/06/22	CONC
P47	27/06/22	CONC
P48	27/06/22	CONC
P49	27/06/22	CONC
P50	27/06/22	CONC

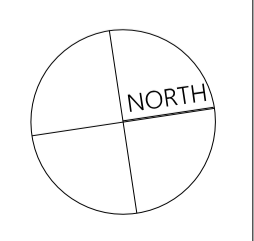

Project: GREEK ORTHODOX ARCHDIOCESE & ST ANDREWS THEOLOGICAL COLLEGE
 Site: 242 CLEVELAND ST, SURRY HILLS
 Client: GOA ST ANDREWS THEOLOGICAL COLLEGE
 Scale: As shown @ A1
 Drawn By: LE55
 Checked 1: LE
 Checked 2: A
 Approved: A

Architect: Candalepas Associates
 Registration No. NSW 5773
 Registration No. VIC 15178
 Registration No. QLD 5463
 309 Sussex Street
 Sydney NSW 2000
 architects@candalepas.com.au
 T: 02 9283 7755
 F: 02 9283 7477

Level: LEVEL TWO PLAN
 Drawing Number: DA - 2103

Job Number: 5924
 Issue: E
 NOT FOR CONSTRUCTION

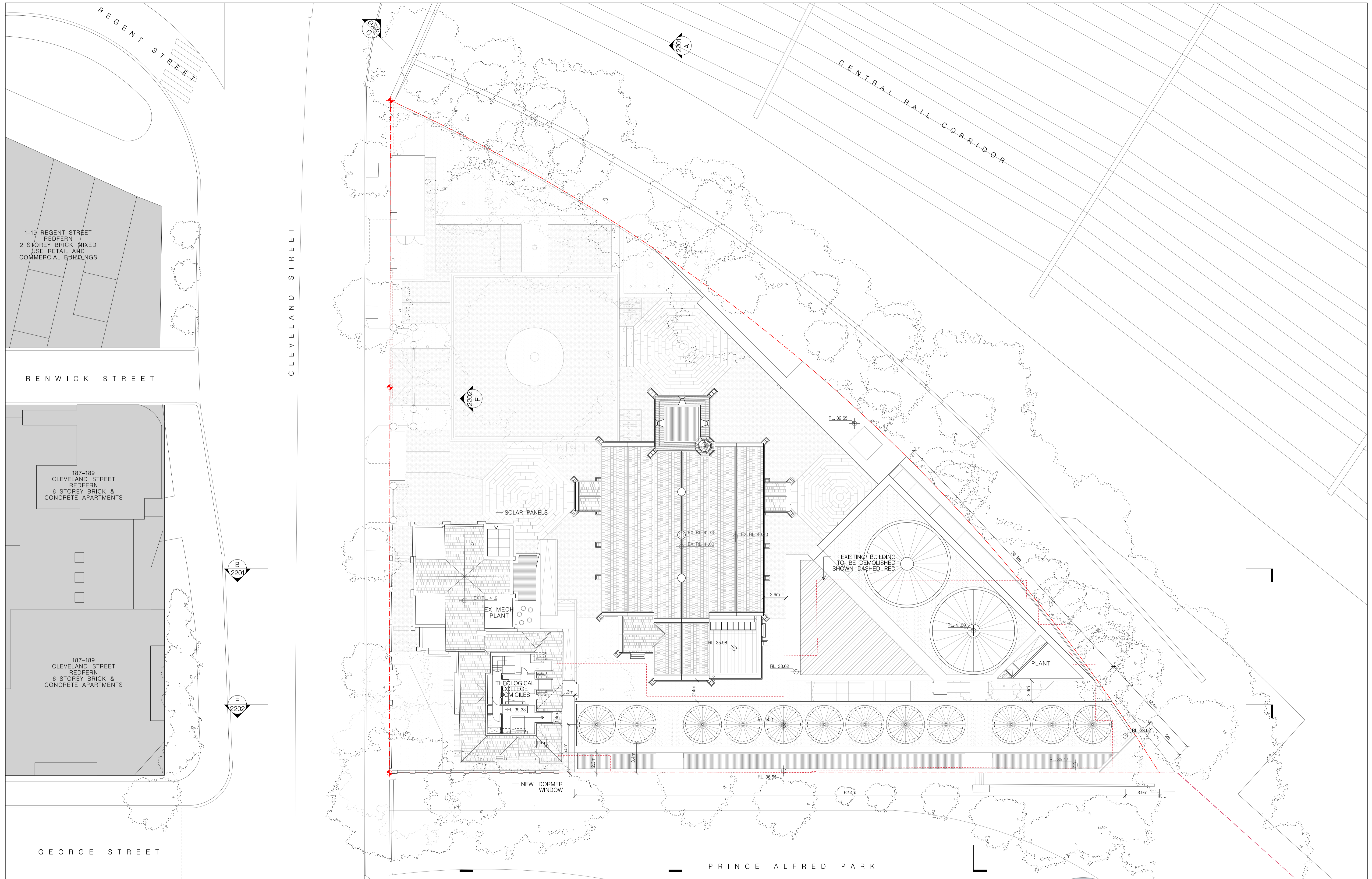

01 LEVEL THREE PLAN
1:200

157
 150m
 100m
 50m

FOR DA PURPOSES ONLY
 This drawing is to be read in conjunction with all relevant project documentation and written architectural specifications. It is possible that some documentation (e.g. structural, mechanical, electrical & hydraulic, engineering, etc.) may not be included in this drawing. Refer to the project documentation for further information.
 Do not scale from this drawing. Only figured dimensions shall be used.
 Report any discrepancy between this drawing & other project documentation immediately to the architect for clarification prior to commencement of works on site. All structural elements (load bearing columns, beams, walls etc) shall be shown on these architectural documents as indicated only. Refer SE documents for all sizes. Shop drawings to be completed for all materials, joinery etc and checked by architect & SE prior to fabrication.
 This document shall only be used for the purpose for which it was commissioned.

DRAWING CODE: DA-11

NO.	DATE	DESCRIPTION
1	11/03/22	DA ISSUE
2	27/06/22	TRNSW COUNCIL CONSULTANT
3	21/06/22	COUNCIL CONSULTANT
4	17/06/22	COUNCIL CONSULTANT
5	09/06/22	COUNCIL CONSULTANT
6	01/06/22	COUNCIL CONSULTANT
7	25/05/22	COUNCIL CONSULTANT
8	16/05/22	COUNCIL CONSULTANT
9	10/05/22	COUNCIL CONSULTANT
10	03/05/22	COUNCIL CONSULTANT
11	03/05/22	COUNCIL CONSULTANT
12	03/05/22	COUNCIL CONSULTANT
13	03/05/22	COUNCIL CONSULTANT
14	03/05/22	COUNCIL CONSULTANT
15	03/05/22	COUNCIL CONSULTANT
16	03/05/22	COUNCIL CONSULTANT
17	03/05/22	COUNCIL CONSULTANT
18	03/05/22	COUNCIL CONSULTANT
19	03/05/22	COUNCIL CONSULTANT
20	03/05/22	COUNCIL CONSULTANT
21	03/05/22	COUNCIL CONSULTANT
22	03/05/22	COUNCIL CONSULTANT
23	03/05/22	COUNCIL CONSULTANT
24	03/05/22	COUNCIL CONSULTANT
25	03/05/22	COUNCIL CONSULTANT
26	03/05/22	COUNCIL CONSULTANT
27	03/05/22	COUNCIL CONSULTANT
28	03/05/22	COUNCIL CONSULTANT
29	03/05/22	COUNCIL CONSULTANT
30	03/05/22	COUNCIL CONSULTANT
31	03/05/22	COUNCIL CONSULTANT
32	03/05/22	COUNCIL CONSULTANT
33	03/05/22	COUNCIL CONSULTANT
34	03/05/22	COUNCIL CONSULTANT
35	03/05/22	COUNCIL CONSULTANT
36	03/05/22	COUNCIL CONSULTANT
37	03/05/22	COUNCIL CONSULTANT
38	03/05/22	COUNCIL CONSULTANT
39	03/05/22	COUNCIL CONSULTANT
40	03/05/22	COUNCIL CONSULTANT
41	03/05/22	COUNCIL CONSULTANT
42	03/05/22	COUNCIL CONSULTANT
43	03/05/22	COUNCIL CONSULTANT
44	03/05/22	COUNCIL CONSULTANT
45	03/05/22	COUNCIL CONSULTANT
46	03/05/22	COUNCIL CONSULTANT
47	03/05/22	COUNCIL CONSULTANT
48	03/05/22	COUNCIL CONSULTANT
49	03/05/22	COUNCIL CONSULTANT
50	03/05/22	COUNCIL CONSULTANT

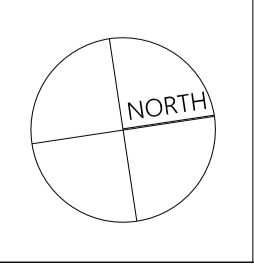

Project: GREEK ORTHODOX ARCHDIOCESE & ST ANDREWS THEOLOGICAL COLLEGE
 Site: 242 CLEVELAND ST, SURRY HILLS
 Client: GOA ST ANDREWS THEOLOGICAL COLLEGE
 Scale: As shown @ A1
 Drawn By: LE55
 Checked 1: LE
 Checked 2: A
 Approved: A

Architect: Candalepas Associates
 Registration No. NSW 5773
 Registration No. VIC 17578
 Registration No. QLD 5463
 309 Sussex Street
 Sydney NSW 2000
 architects@candalepas.com.au
 T: 02 9283 7755
 F: 02 9283 7477

Drawing: LEVEL THREE PLAN
 Drawing Number: DA - 2104

Job Number: 5924
 Issue: E
 NOT FOR CONSTRUCTION

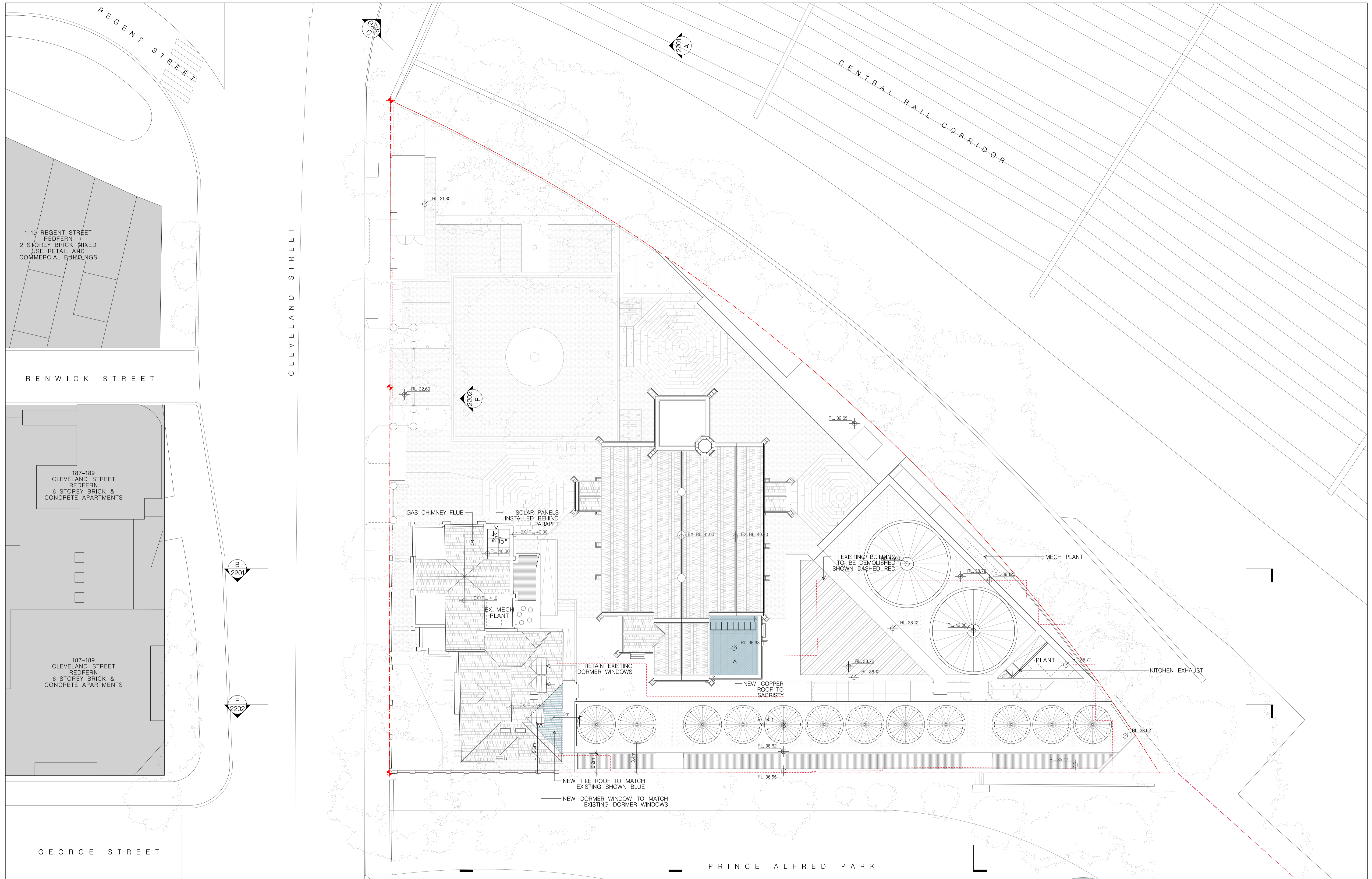

150m
 200m
 250m
 300m
 158

01 ROOF PLAN
1:200

FOR DA PURPOSES ONLY
 This drawing is to be read in conjunction with all relevant project documentation and written architectural specifications. It is possible that some of the information shown on this drawing may be superseded by other project documentation. Refer to the architectural drawing notes page for further information.
 Do not scale from this drawing. Only agreed dimensions shall be used.
 Report any discrepancy between this drawing & other project documentation immediately to the architect for clarification prior to commencement of works on site. All structural elements (load bearing columns, beams, walls etc) shall be shown on these architectural documents as indicated only. Refer SE documents for all sizes. Shop drawings to be completed for all materials, joinery etc and checked by architect & SE prior to fabrication.
 This document shall only be used for the purpose for which it was commissioned.

DRAWING: CONSTRUCTION SET: A1

No.	Date	Description
1	11/03/22	DA ISSUE E
2	27/06/22	TRNSW
3	21/06/22	CONSULTANT
4	17/06/22	COUNCIL
5	09/06/22	CONSULTANT
6	09/06/22	CONSULTANT
7	01/04/22	CONSULTANT
8	25/03/22	COUNCIL
9	16/03/22	CONSULTANT
10	11/03/22	CONSULTANT
11	11/03/22	CONSULTANT
12	09/03/22	CONSULTANT
13	09/03/22	CONSULTANT
14	09/03/22	CONSULTANT
15	09/03/22	CONSULTANT
16	09/03/22	CONSULTANT
17	09/03/22	CONSULTANT
18	09/03/22	CONSULTANT
19	09/03/22	CONSULTANT
20	09/03/22	CONSULTANT
21	09/03/22	CONSULTANT
22	09/03/22	CONSULTANT
23	09/03/22	CONSULTANT
24	09/03/22	CONSULTANT
25	09/03/22	CONSULTANT
26	09/03/22	CONSULTANT
27	09/03/22	CONSULTANT
28	09/03/22	CONSULTANT
29	09/03/22	CONSULTANT
30	09/03/22	CONSULTANT
31	09/03/22	CONSULTANT
32	09/03/22	CONSULTANT
33	09/03/22	CONSULTANT
34	09/03/22	CONSULTANT
35	09/03/22	CONSULTANT
36	09/03/22	CONSULTANT
37	09/03/22	CONSULTANT
38	09/03/22	CONSULTANT
39	09/03/22	CONSULTANT
40	09/03/22	CONSULTANT
41	09/03/22	CONSULTANT
42	09/03/22	CONSULTANT
43	09/03/22	CONSULTANT
44	09/03/22	CONSULTANT
45	09/03/22	CONSULTANT
46	09/03/22	CONSULTANT
47	09/03/22	CONSULTANT
48	09/03/22	CONSULTANT
49	09/03/22	CONSULTANT
50	09/03/22	CONSULTANT
51	09/03/22	CONSULTANT
52	09/03/22	CONSULTANT
53	09/03/22	CONSULTANT
54	09/03/22	CONSULTANT
55	09/03/22	CONSULTANT
56	09/03/22	CONSULTANT
57	09/03/22	CONSULTANT
58	09/03/22	CONSULTANT
59	09/03/22	CONSULTANT
60	09/03/22	CONSULTANT
61	09/03/22	CONSULTANT
62	09/03/22	CONSULTANT
63	09/03/22	CONSULTANT
64	09/03/22	CONSULTANT
65	09/03/22	CONSULTANT
66	09/03/22	CONSULTANT
67	09/03/22	CONSULTANT
68	09/03/22	CONSULTANT
69	09/03/22	CONSULTANT
70	09/03/22	CONSULTANT
71	09/03/22	CONSULTANT
72	09/03/22	CONSULTANT
73	09/03/22	CONSULTANT
74	09/03/22	CONSULTANT
75	09/03/22	CONSULTANT
76	09/03/22	CONSULTANT
77	09/03/22	CONSULTANT
78	09/03/22	CONSULTANT
79	09/03/22	CONSULTANT
80	09/03/22	CONSULTANT
81	09/03/22	CONSULTANT
82	09/03/22	CONSULTANT
83	09/03/22	CONSULTANT
84	09/03/22	CONSULTANT
85	09/03/22	CONSULTANT
86	09/03/22	CONSULTANT
87	09/03/22	CONSULTANT
88	09/03/22	CONSULTANT
89	09/03/22	CONSULTANT
90	09/03/22	CONSULTANT
91	09/03/22	CONSULTANT
92	09/03/22	CONSULTANT
93	09/03/22	CONSULTANT
94	09/03/22	CONSULTANT
95	09/03/22	CONSULTANT
96	09/03/22	CONSULTANT
97	09/03/22	CONSULTANT
98	09/03/22	CONSULTANT
99	09/03/22	CONSULTANT
100	09/03/22	CONSULTANT

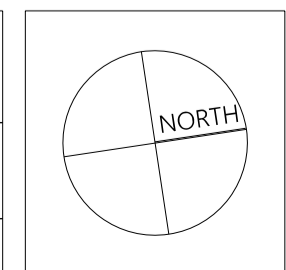

Project: GREEK ORTHODOX ARCHDIOCESE & ST ANDREWS THEOLOGICAL COLLEGE
 Site: 242 CLEVELAND ST, SURRY HILLS
 Client: GOA ST ANDREWS THEOLOGICAL COLLEGE
 Scale: As shown @ A1
 Drawn By: LE55
 Checked 1: LE
 Checked 2: A
 Approved: A

Architect: Candalepas Associates
 Registration No. NSW 5773
 Registration No. VIC 1519
 Registration No. QLD 5463
 309 Sussex Street
 Sydney NSW 2000
 architects@candalepas.com.au
 T: 02 9283 7755
 F: 02 9283 7477

Drawing: ROOF PLAN
 Drawing Number: DA - 2105

Job Number: 5924
 Issue: E
 NOT FOR CONSTRUCTION



159

01 BASEMENT 1 PLAN
1:200

FOR DA PURPOSES ONLY
This drawing is to be read in conjunction with all relevant project documentation and written architectural specifications. It is provided as a guide only and does not constitute a contract. It is the responsibility of the client to ensure that all relevant project documentation and written architectural specifications are read and understood. Refer to the project documentation and written architectural specifications for further information.
Do not scale from this drawing. Only figured dimensions shall be used.
Report any discrepancy between this drawing & other project documentation immediately to the architect for clarification prior to commencement of works on site. All structural elements (load bearing columns, beams, walls etc) shall be shown on these architectural documents as indicated only. Refer SE documents for all sizes. Shop drawings to be completed for all materials, joinery etc and checked by architect & SE prior to fabrication.
This document shall only be used for the purpose for which it was commissioned.

NO	DATE	DESCRIPTION
1	11/03/22	ISSUE E
2	27/06/22	ISSUE F
3	21/08/22	ISSUE G
4	17/09/22	ISSUE H
5	09/09/22	ISSUE I
6	03/09/22	ISSUE J
7	01/04/22	ISSUE K
8	25/03/22	ISSUE L
9	16/03/22	ISSUE M
10	10/03/22	ISSUE N
11	13/09/21	ISSUE O
12	03/09/21	ISSUE P
13	03/09/21	ISSUE Q
14	03/09/21	ISSUE R
15	03/09/21	ISSUE S
16	03/09/21	ISSUE T
17	03/09/21	ISSUE U
18	03/09/21	ISSUE V
19	03/09/21	ISSUE W
20	03/09/21	ISSUE X
21	03/09/21	ISSUE Y
22	03/09/21	ISSUE Z

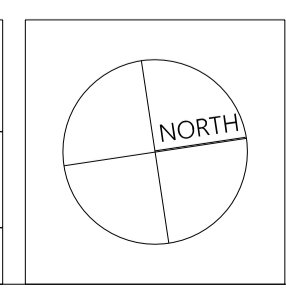

Project: GREEK ORTHODOX ARCHDIOCESE & ST ANDREWS THEOLOGICAL COLLEGE
Site: 242 CLEVELAND ST, SURRY HILLS
Client: GOA ST ANDREWS THEOLOGICAL COLLEGE
Scale: As shown @ A1
Drawn By: LE5G
Checked 1: LE
Checked 2: A
Approved: A

Architect: Candalepas Associates
Registration No. NSW 5773
Registration No. VIC 1519
Registration No. QLD 5463
309 Sussex Street
Sydney NSW 2000
architect@candalepas.com.au
T: 02 9283 7755
F: 02 9283 7477

Drawing: BASEMENT 1 PLAN
Drawing Number: DA - 2110

Job Number: 5924
Issue: E
NOT FOR CONSTRUCTION

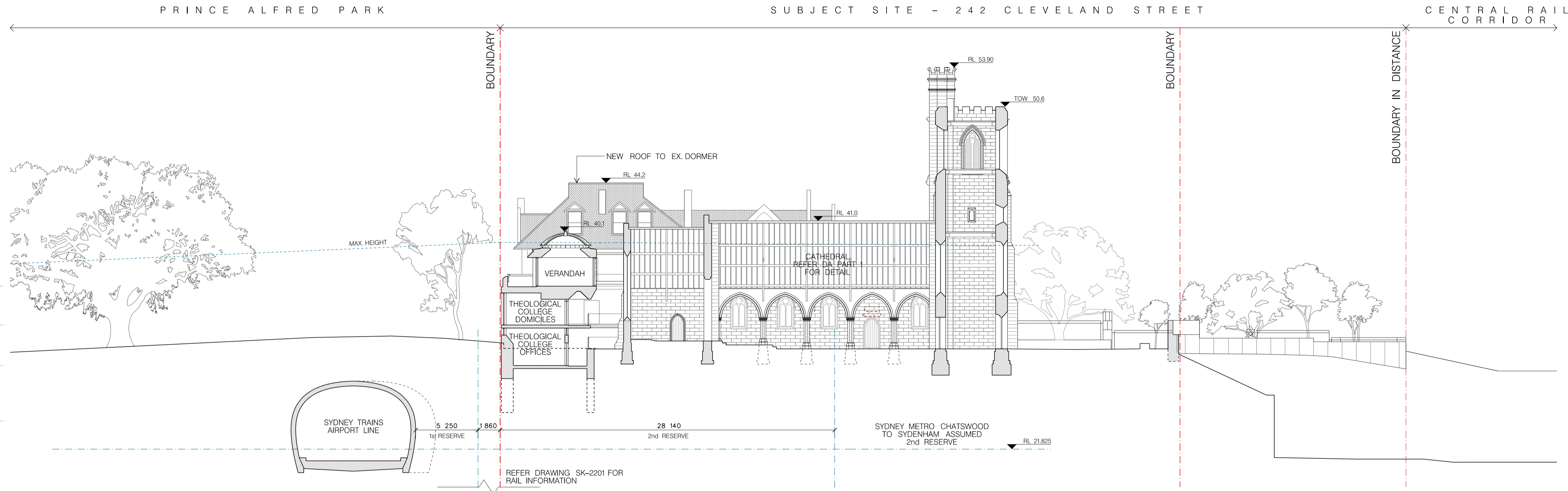

01 SECTION A - EAST WEST
1:200

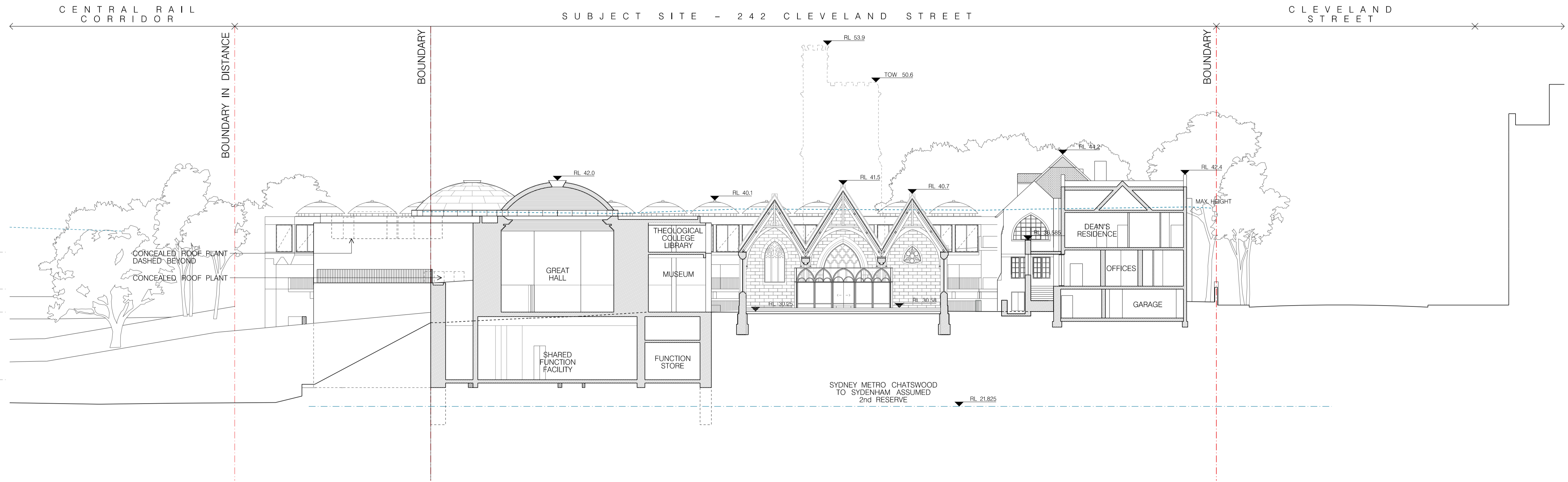

02 SECTION B - NORTH SOUTH
1:200

FOR DA PURPOSES ONLY
This drawing is to be read in conjunction with all relevant project documentation and written architectural specifications. All specialist consultant documentation (e.g. structural, mechanical, electrical & hydraulic, engineering, documentation etc.) Refer architectural drawing notes page for further notation.
Do not scale from this drawing. Only figured dimensions shall be used.
Report any discrepancy between this drawing & other project documentation immediately to the architect for clarification prior to commencement of works on site. All structural elements (load bearing columns, beams, walls etc.) sizes shown on these architectural documents are indicative only. Refer SE documents for all sizes. Shop drawings to be completed for all materials, joinery etc. and checked by architect & SE prior to fabrication.
This document shall only be used for the purpose for which it was commissioned.

DRAWING: CONSULTANTS SET: A1

Rev	Date	Description
E	11/03/22	DA ISSUE
P12	27/06/22	TRINOV CONSULTANT
P13	21/06/22	CONSULTANT
P14	17/06/22	COUNCIL
P15	09/06/22	CONSULTANT
P16	09/06/22	CONSULTANT
P17	09/06/22	CONSULTANT
P18	09/06/22	CONSULTANT
P19	09/06/22	CONSULTANT
P20	09/06/22	CONSULTANT
P21	09/06/22	CONSULTANT
P22	09/06/22	CONSULTANT
P23	09/06/22	CONSULTANT
P24	09/06/22	CONSULTANT
P25	09/06/22	CONSULTANT
P26	09/06/22	CONSULTANT
P27	09/06/22	CONSULTANT
P28	09/06/22	CONSULTANT
P29	09/06/22	CONSULTANT
P30	09/06/22	CONSULTANT
P31	09/06/22	CONSULTANT
P32	09/06/22	CONSULTANT
P33	09/06/22	CONSULTANT
P34	09/06/22	CONSULTANT
P35	09/06/22	CONSULTANT
P36	09/06/22	CONSULTANT
P37	09/06/22	CONSULTANT
P38	09/06/22	CONSULTANT
P39	09/06/22	CONSULTANT
P40	09/06/22	CONSULTANT
P41	09/06/22	CONSULTANT
P42	09/06/22	CONSULTANT
P43	09/06/22	CONSULTANT
P44	09/06/22	CONSULTANT
P45	09/06/22	CONSULTANT
P46	09/06/22	CONSULTANT
P47	09/06/22	CONSULTANT
P48	09/06/22	CONSULTANT
P49	09/06/22	CONSULTANT
P50	09/06/22	CONSULTANT
P51	09/06/22	CONSULTANT
P52	09/06/22	CONSULTANT
P53	09/06/22	CONSULTANT
P54	09/06/22	CONSULTANT
P55	09/06/22	CONSULTANT
P56	09/06/22	CONSULTANT
P57	09/06/22	CONSULTANT
P58	09/06/22	CONSULTANT
P59	09/06/22	CONSULTANT
P60	09/06/22	CONSULTANT
P61	09/06/22	CONSULTANT
P62	09/06/22	CONSULTANT
P63	09/06/22	CONSULTANT
P64	09/06/22	CONSULTANT
P65	09/06/22	CONSULTANT
P66	09/06/22	CONSULTANT
P67	09/06/22	CONSULTANT
P68	09/06/22	CONSULTANT
P69	09/06/22	CONSULTANT
P70	09/06/22	CONSULTANT
P71	09/06/22	CONSULTANT
P72	09/06/22	CONSULTANT
P73	09/06/22	CONSULTANT
P74	09/06/22	CONSULTANT
P75	09/06/22	CONSULTANT
P76	09/06/22	CONSULTANT
P77	09/06/22	CONSULTANT
P78	09/06/22	CONSULTANT
P79	09/06/22	CONSULTANT
P80	09/06/22	CONSULTANT
P81	09/06/22	CONSULTANT
P82	09/06/22	CONSULTANT
P83	09/06/22	CONSULTANT
P84	09/06/22	CONSULTANT
P85	09/06/22	CONSULTANT
P86	09/06/22	CONSULTANT
P87	09/06/22	CONSULTANT
P88	09/06/22	CONSULTANT
P89	09/06/22	CONSULTANT
P90	09/06/22	CONSULTANT
P91	09/06/22	CONSULTANT
P92	09/06/22	CONSULTANT
P93	09/06/22	CONSULTANT
P94	09/06/22	CONSULTANT
P95	09/06/22	CONSULTANT
P96	09/06/22	CONSULTANT
P97	09/06/22	CONSULTANT
P98	09/06/22	CONSULTANT
P99	09/06/22	CONSULTANT
P100	09/06/22	CONSULTANT

Project: GREEK ORTHODOX ARCHDIOCESE & ST ANDREWS THEOLOGICAL COLLEGE
Site: 242 CLEVELAND ST, SURRY HILLS
Client: GOA ST ANDREWS THEOLOGICAL COLLEGE
Scale: As shown @ A1
Drawn By: LE5G
Checked 1: LE
Checked 2: A
Approved: A

Architect: Candalepas Associates
Registration No. NSW 5773
Registration No. VIC 1579
Registration No. QLD 5463
309 Sussex Street
Sydney NSW 2000
architect@candalepas.com.au
T: 02 9283 7755
F: 02 9283 7477

Drawing: SECTIONS A & B
Drawing Number: DA - 2201

Job Number: 5924
Issue: E

CLEVELAND STREET

SUBJECT SITE - 242 CLEVELAND STREET

PRINCE ALFRED PARK

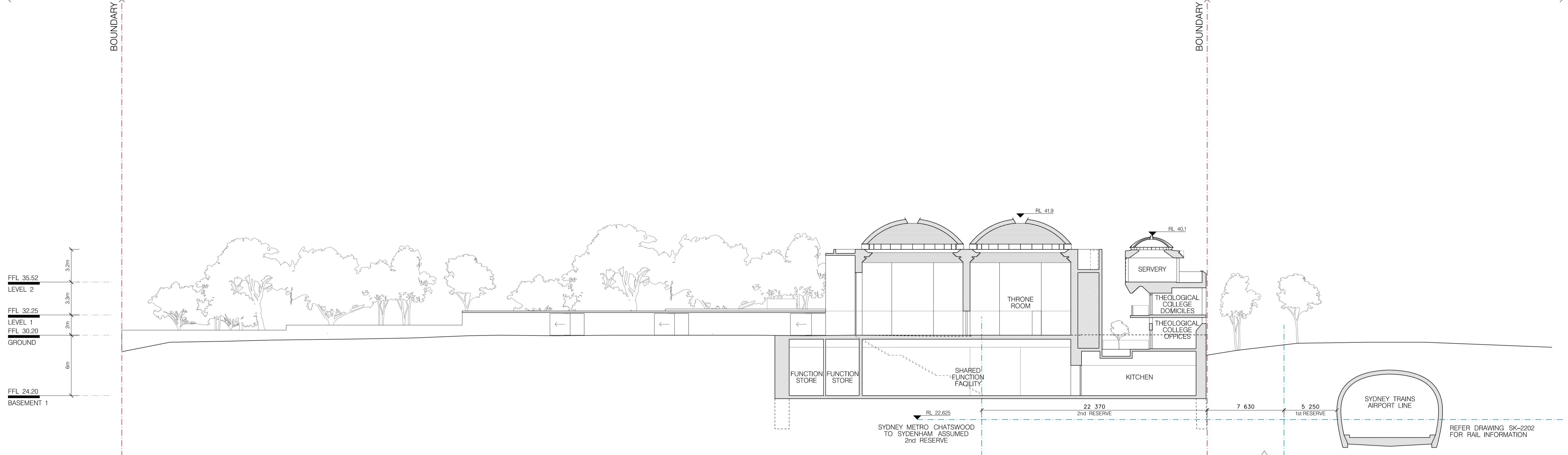

01 SECTION D
1:200

PRINCE ALFRED PARK SUBJECT SITE - 242 CLEVELAND STREET

SUBJECT SITE - 242 CLEVELAND STREET

CLEVELAND STREET

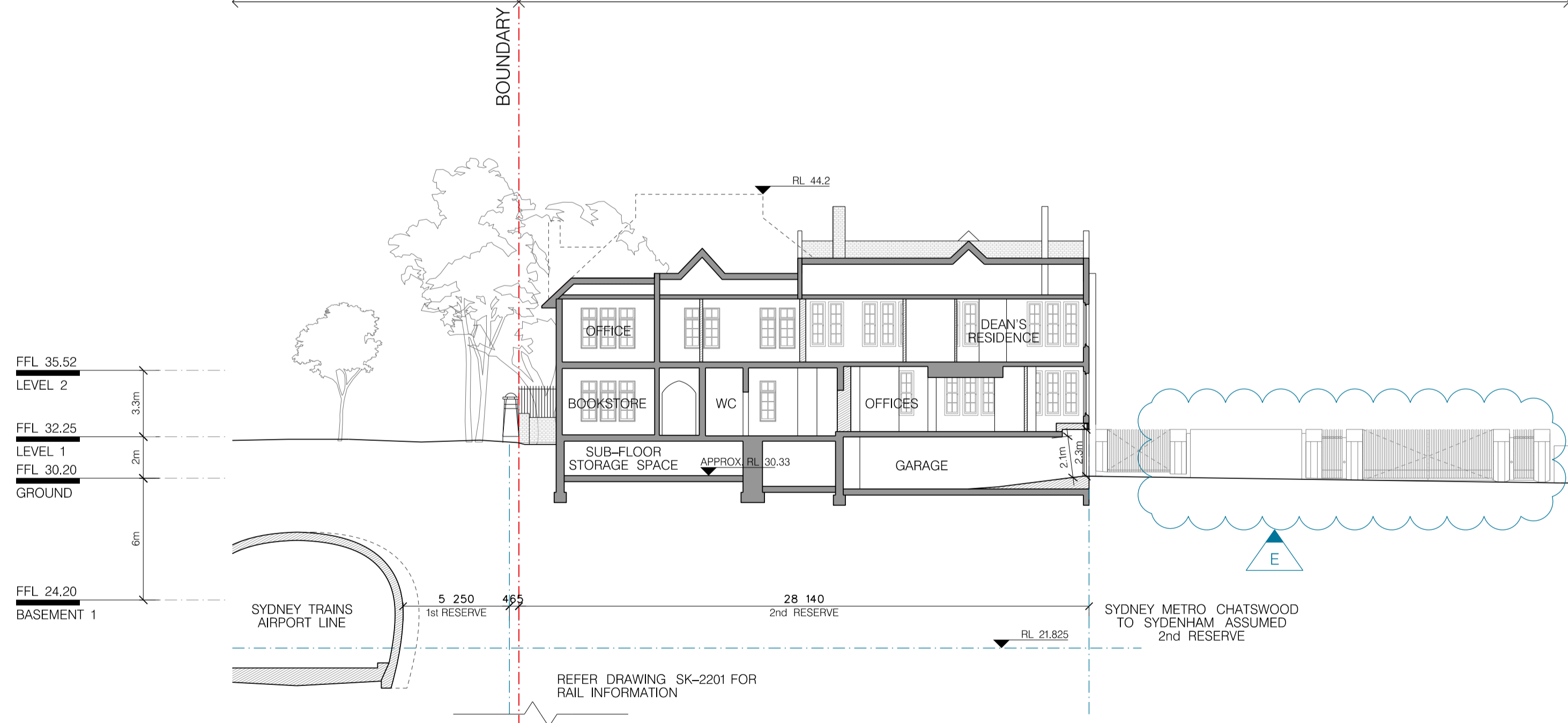

02 SECTION E - RECTORY - EAST-WEST
1:200

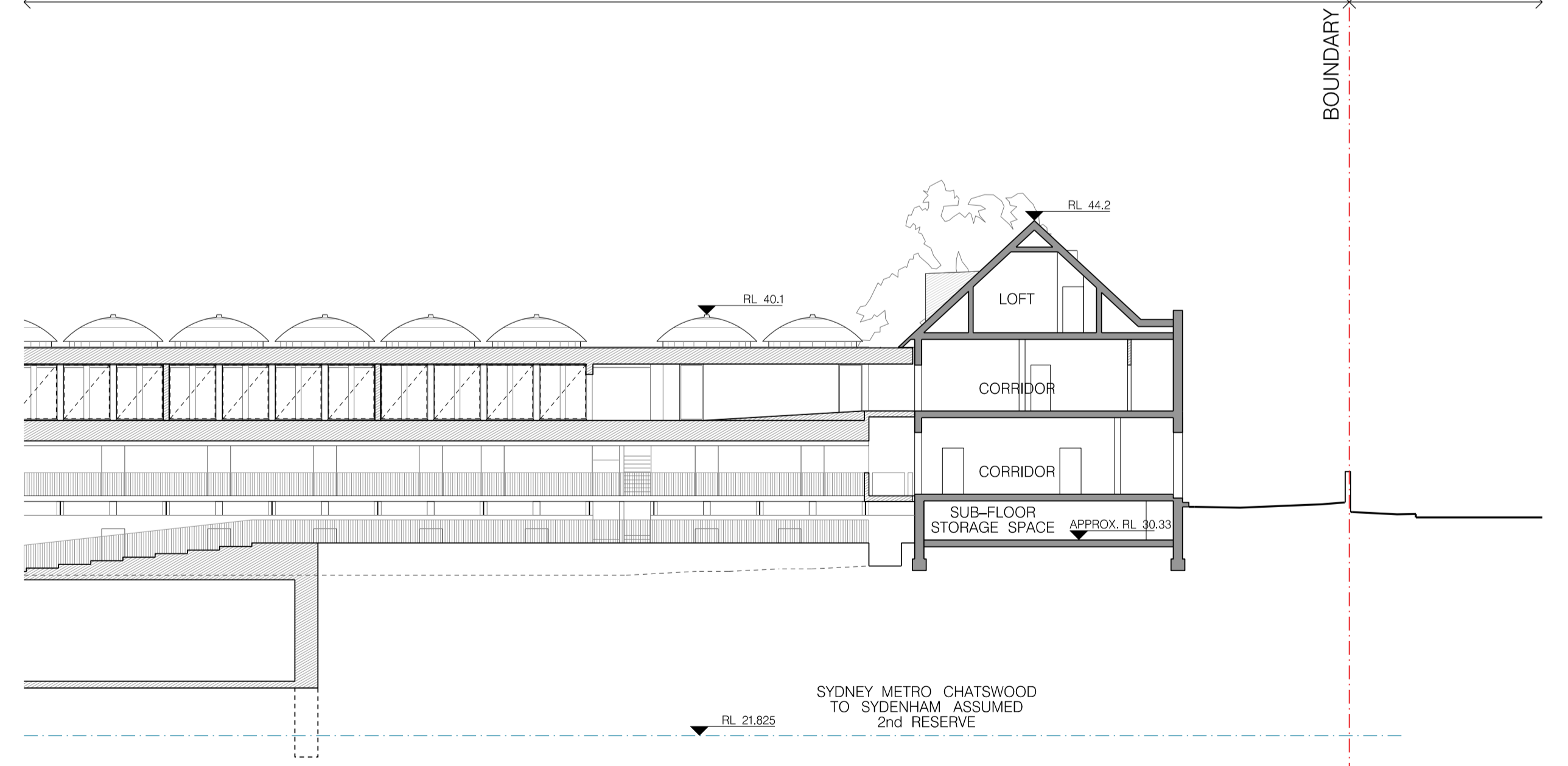

03 SECTION F - RECTORY - NORTH-SOUTH
1:200

FOR DA PURPOSES ONLY
 This drawing is to be read in conjunction with all relevant project documentation and written architectural specifications. All applicable consultant documentation (structural, mechanical, electrical & hydraulic, engineering, documentation etc.) Refer architectural drawing notes page for further notations.
 Do not scale from this drawing. Only figured dimensions shall be used.
 Report any discrepancy between this drawing & other project documentation immediately to the architect for clarification prior to commencement of works on site. All structural elements (load bearing columns, beams, walls etc) sizes shown on these architectural documents are indicative only. Refer SE documents for all sizes. Shop drawings to be completed for all materials, joinery etc and checked by architect & SE prior to fabrication.
 This document shall only be used for the purpose for which it was commissioned.

DRAWING: CONSULTANTS: A1

No.	Date	Description
E	11/07/22	DA ISSUE
P1	27/06/22	TRINITY CONSULTANT
P2	21/06/22	CONSULTANT
P3	17/06/22	CONSULTANT
P4	09/06/22	CONSULTANT
P5	09/06/22	CONSULTANT
P6	01/04/22	CONSULTANT
P7	25/03/22	CONSULTANT
P8	16/03/22	CONSULTANT
P9	10/03/22	CONSULTANT
P10	10/03/22	CONSULTANT
P11	10/03/22	CONSULTANT
P12	03/03/22	CONSULTANT
P13	03/03/22	CONSULTANT
P14	03/03/22	CONSULTANT
P15	03/03/22	CONSULTANT
P16	03/03/22	CONSULTANT
P17	03/03/22	CONSULTANT
P18	03/03/22	CONSULTANT
P19	03/03/22	CONSULTANT
P20	03/03/22	CONSULTANT

Project: GREEK ORTHODOX ARCHDIOCESE & ST ANDREWS THEOLOGICAL COLLEGE
 Site: 242 CLEVELAND ST, SURRY HILLS
 Client: GOA ST ANDREWS THEOLOGICAL COLLEGE
 Scale: As shown @ A1
 Drawn By: LE55
 Checked 1: LE
 Checked 2: A
 Approved: A

Architect: Candalepas Associates
 Registration No. NSW 5773
 Registration No. VIC 15719
 Registration No. QLD 5463
 309 Sussex Street
 Sydney NSW 2000
 architects@candalepas.com.au
 T: 02 9283 7755
 F: 02 9283 7477

Drawing: SECTIONS D, E & F
 Drawing Number: DA - 2202

Job Number: 5924
 Issue: E

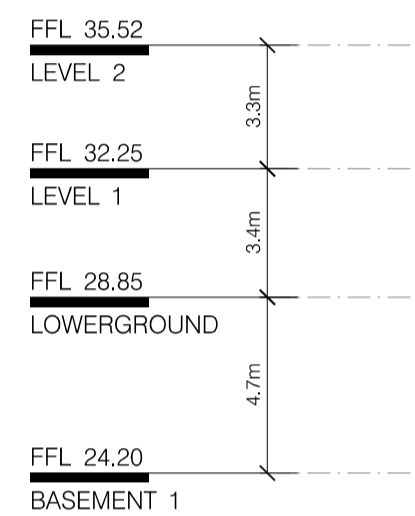
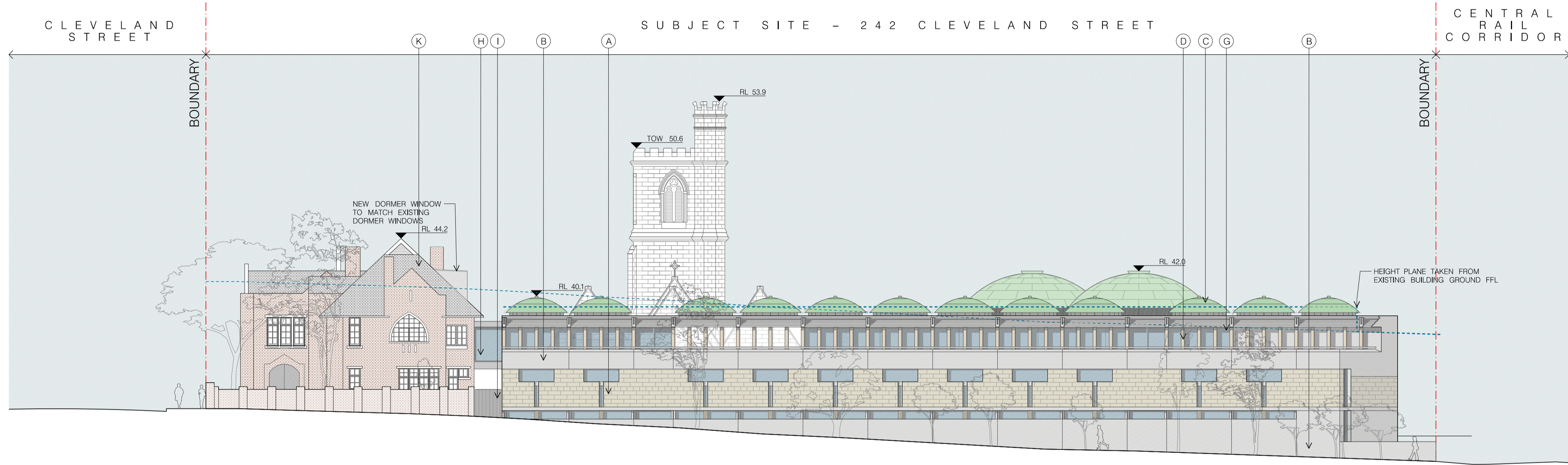

01 ELEVATION EAST
1:200

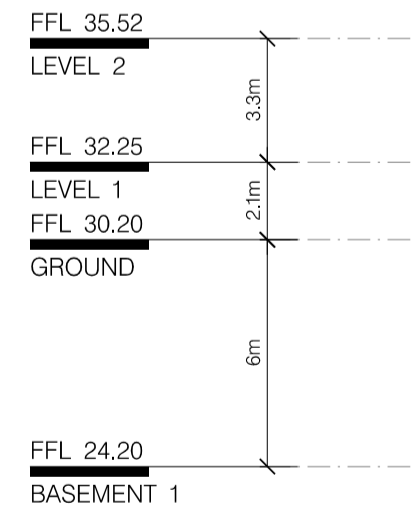
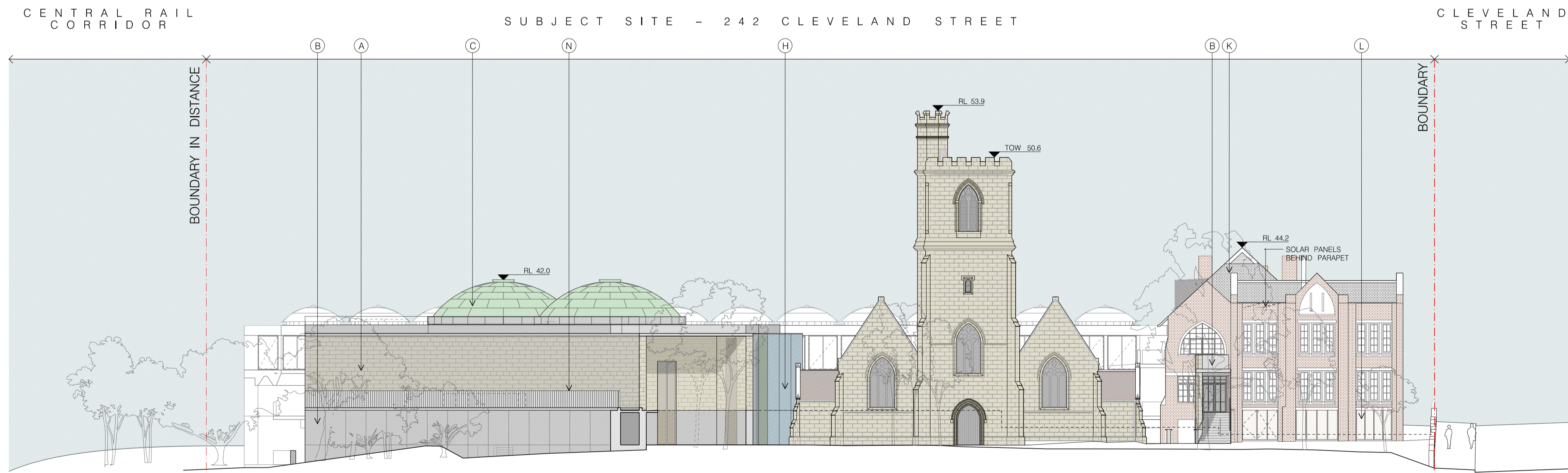

02 ELEVATION WEST
1:200

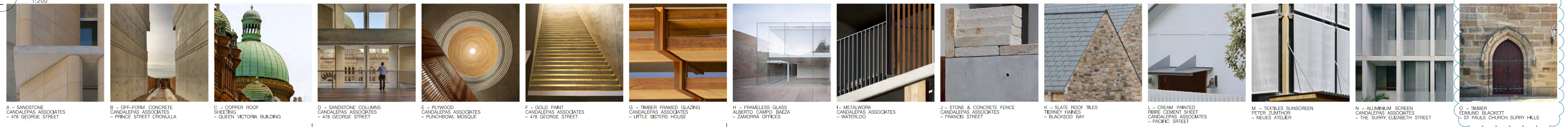

FOR DA PURPOSES ONLY
This drawing is to be read in conjunction with all relevant project documentation and written architectural specifications. All possible consultant documentation (i.e. structural, mechanical, electrical & hydraulic engineering documentation etc.) Refer architectural drawing notes page for further notations.
Do not scale from this drawing. Only figured dimensions shall be used.
Report any discrepancy between this drawing & other project documentation immediately to the architect for clarification prior to commencement of works on site. All structural elements (load bearing columns, beams, walls etc) shall be shown on these architectural documents as indicated only. Refer SE documents for all sizes. Shop drawings to be completed for all materials, joinery etc and checked by architect & SE prior to fabrication.
This document shall only be used for the purpose for which it was commissioned.

DRAWING CODE: DA1

NO.	DATE	DESCRIPTION
1	11/02/22	ISSUE E
2	27/06/22	TRINITY
3	21/06/22	CONSULTANT
4	17/06/22	COUNCIL
5	09/06/22	CONSULTANT
6	09/06/22	CONSULTANT
7	09/06/22	CONSULTANT
8	09/06/22	CONSULTANT
9	09/06/22	CONSULTANT
10	09/06/22	CONSULTANT
11	09/06/22	CONSULTANT
12	09/06/22	CONSULTANT
13	09/06/22	CONSULTANT
14	09/06/22	CONSULTANT
15	09/06/22	CONSULTANT
16	09/06/22	CONSULTANT
17	09/06/22	CONSULTANT
18	09/06/22	CONSULTANT
19	09/06/22	CONSULTANT
20	09/06/22	CONSULTANT
21	09/06/22	CONSULTANT
22	09/06/22	CONSULTANT
23	09/06/22	CONSULTANT
24	09/06/22	CONSULTANT
25	09/06/22	CONSULTANT
26	09/06/22	CONSULTANT
27	09/06/22	CONSULTANT
28	09/06/22	CONSULTANT
29	09/06/22	CONSULTANT
30	09/06/22	CONSULTANT
31	09/06/22	CONSULTANT
32	09/06/22	CONSULTANT
33	09/06/22	CONSULTANT
34	09/06/22	CONSULTANT
35	09/06/22	CONSULTANT
36	09/06/22	CONSULTANT
37	09/06/22	CONSULTANT
38	09/06/22	CONSULTANT
39	09/06/22	CONSULTANT
40	09/06/22	CONSULTANT
41	09/06/22	CONSULTANT
42	09/06/22	CONSULTANT
43	09/06/22	CONSULTANT
44	09/06/22	CONSULTANT
45	09/06/22	CONSULTANT
46	09/06/22	CONSULTANT
47	09/06/22	CONSULTANT
48	09/06/22	CONSULTANT
49	09/06/22	CONSULTANT
50	09/06/22	CONSULTANT
51	09/06/22	CONSULTANT
52	09/06/22	CONSULTANT
53	09/06/22	CONSULTANT
54	09/06/22	CONSULTANT
55	09/06/22	CONSULTANT
56	09/06/22	CONSULTANT
57	09/06/22	CONSULTANT
58	09/06/22	CONSULTANT
59	09/06/22	CONSULTANT
60	09/06/22	CONSULTANT
61	09/06/22	CONSULTANT
62	09/06/22	CONSULTANT
63	09/06/22	CONSULTANT
64	09/06/22	CONSULTANT
65	09/06/22	CONSULTANT
66	09/06/22	CONSULTANT
67	09/06/22	CONSULTANT
68	09/06/22	CONSULTANT
69	09/06/22	CONSULTANT
70	09/06/22	CONSULTANT
71	09/06/22	CONSULTANT
72	09/06/22	CONSULTANT
73	09/06/22	CONSULTANT
74	09/06/22	CONSULTANT
75	09/06/22	CONSULTANT
76	09/06/22	CONSULTANT
77	09/06/22	CONSULTANT
78	09/06/22	CONSULTANT
79	09/06/22	CONSULTANT
80	09/06/22	CONSULTANT
81	09/06/22	CONSULTANT
82	09/06/22	CONSULTANT
83	09/06/22	CONSULTANT
84	09/06/22	CONSULTANT
85	09/06/22	CONSULTANT
86	09/06/22	CONSULTANT
87	09/06/22	CONSULTANT
88	09/06/22	CONSULTANT
89	09/06/22	CONSULTANT
90	09/06/22	CONSULTANT
91	09/06/22	CONSULTANT
92	09/06/22	CONSULTANT
93	09/06/22	CONSULTANT
94	09/06/22	CONSULTANT
95	09/06/22	CONSULTANT
96	09/06/22	CONSULTANT
97	09/06/22	CONSULTANT
98	09/06/22	CONSULTANT
99	09/06/22	CONSULTANT
100	09/06/22	CONSULTANT

Project: GREEK ORTHODOX ARCHDIOCESE & ST ANDREWS THEOLOGICAL COLLEGE
Site: 242 CLEVELAND ST, SURRY HILLS
Client: GOA ST ANDREWS THEOLOGICAL COLLEGE
Scale: As shown @ A1
Drawn By: LE5G
Checked 1: LE
Checked 2: A
Approved: A

Architect: Candalepas Associates
Registration No. NSW 5773
Registration No. VIC 17579
Registration No. QLD 5463
309 Sussex Street
Sydney NSW 2000
architect@candalepas.com.au
T: 02 9283 7755
F: 02 9283 7477

Drawing: ELEVATIONS EAST AND WEST
Drawing Number: DA - 2301

Job Number: 5924
Issue: E
NOT FOR CONSTRUCTION

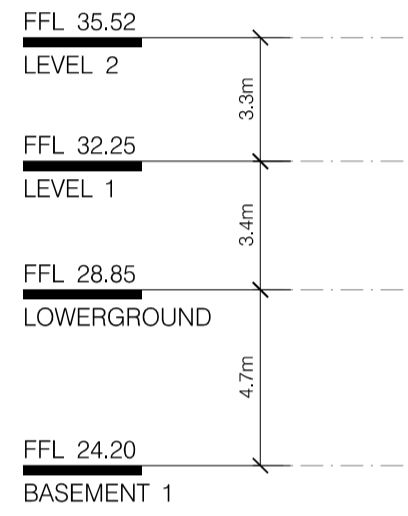
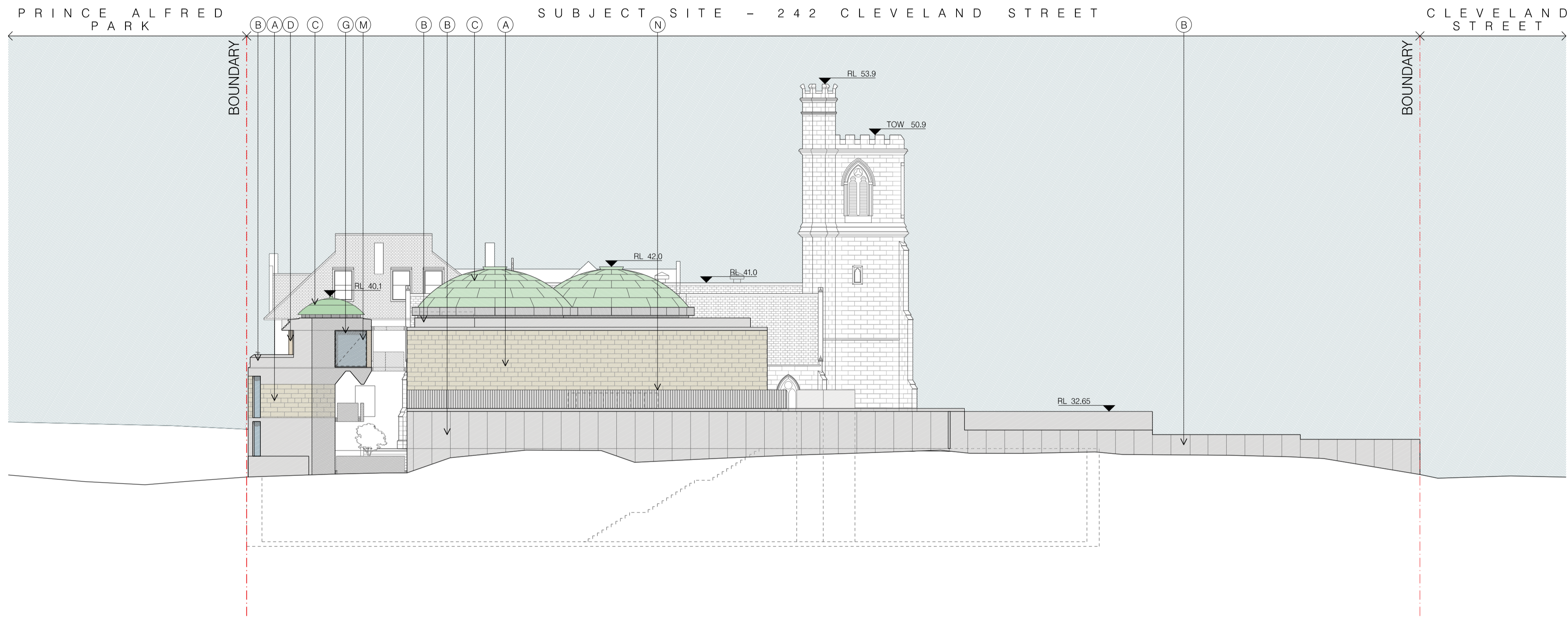

01 ELEVATION NORTH
1:200

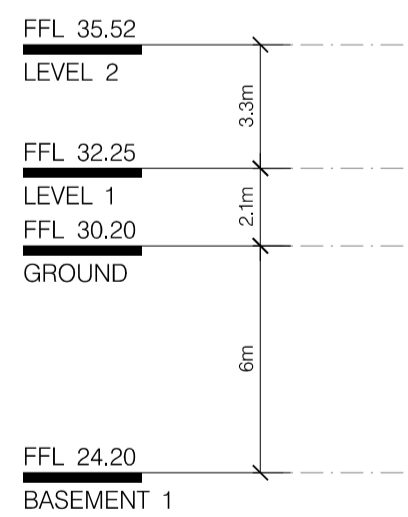
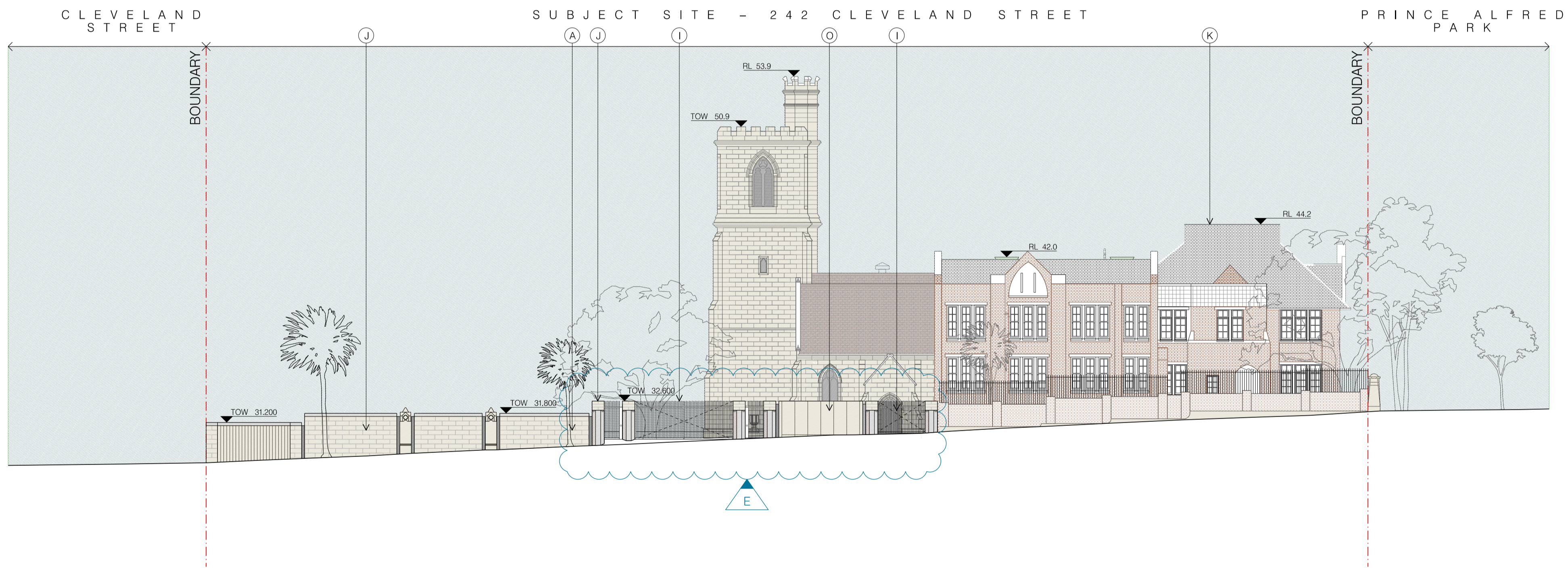

02 ELEVATION SOUTH
1:200



A - SANDSTONE
CANDALEPAS ASSOCIATES
- 478 GEORGE STREET

B - OFF-FORM CONCRETE
CANDALEPAS ASSOCIATES
- PRINCE STREET CROMULLA

C - COPPER ROOF
SHEETING
QUEEN VICTORIA BUILDING

D - SANDSTONE COLUMNS
CANDALEPAS ASSOCIATES
- 478 GEORGE STREET

E - PLYWOOD
CANDALEPAS ASSOCIATES
- PUNCHEDOWN MOSQUE

F - GOLD PAINT
CANDALEPAS ASSOCIATES
- 478 GEORGE STREET

G - TIMBER FRAMED GLAZING
CANDALEPAS ASSOCIATES
- LITTLE SISTERS HOUSE

H - FRAMELESS GLASS
ALBERTO CAMPO BAEZA
ZAMBORA OFFICES

I - METALWORK
CANDALEPAS ASSOCIATES
- WATERLOO

J - STONE & CONCRETE FENCE
CANDALEPAS ASSOCIATES
- FRANKIE STREET

K - SLATE ROOF TILES
TIERNEY HAINES
- BLACKSCOD BAY

L - CREAM PAINTED
FIBRE CEMENT SHEET
CANDALEPAS ASSOCIATES
- PACIFIC STREET

M - TEXTILES SUNSCREEN
PETER ZUMTHOR
- NEUES ATTELIER

N - ALUMINIUM SCREEN
CANDALEPAS ASSOCIATES
- THE SURRY ELIZABETH STREET

O - TIMBER
EDMUND BLACKETT
- ST PAULS CHURCH SURRY HILLS

FOR DA PURPOSES ONLY
This drawing is to be read in conjunction with all relevant project documentation and written architectural specifications. All possible consultation documentation and structural, mechanical, electrical & hydraulic engineering documentation etc. Refer architectural drawing notes page for further notation.
Do not scale from this drawing. Only figured dimensions shall be used.
Report any discrepancy between this drawing & other project documentation immediately to the architect for clarification prior to commencement of works on site. All structural elements (load bearing columns, beams, walls etc) shall be shown on these architectural documents as indicative only. Refer SE documents for all sizes. Shop drawings to be completed for all materials, joints etc and checked by architect & SE prior to fabrication.
This document shall only be used for the purpose for which it was commissioned.

DRAWING CONSTRUCTION SET A1

NO.	DATE	DESCRIPTION
E	11/07/22	ISSUE E
P12	27/06/22	TRINITY
P13	23/06/22	CONSULTANT
P14	23/06/22	COUNCIL
P15	17/06/22	CONSULTANT
P16	09/06/22	CONSULTANT
P17	09/06/22	CONSULTANT
P18	03/06/22	CONSULTANT
P19	03/06/22	CONSULTANT
P20	03/06/22	CONSULTANT
P21	03/06/22	CONSULTANT
P22	03/06/22	CONSULTANT
P23	03/06/22	CONSULTANT
P24	03/06/22	CONSULTANT
P25	03/06/22	CONSULTANT
P26	03/06/22	CONSULTANT
P27	03/06/22	CONSULTANT
P28	03/06/22	CONSULTANT
P29	03/06/22	CONSULTANT
P30	03/06/22	CONSULTANT
P31	03/06/22	CONSULTANT
P32	03/06/22	CONSULTANT
P33	03/06/22	CONSULTANT
P34	03/06/22	CONSULTANT
P35	03/06/22	CONSULTANT
P36	03/06/22	CONSULTANT
P37	03/06/22	CONSULTANT
P38	03/06/22	CONSULTANT
P39	03/06/22	CONSULTANT
P40	03/06/22	CONSULTANT
P41	03/06/22	CONSULTANT
P42	03/06/22	CONSULTANT
P43	03/06/22	CONSULTANT
P44	03/06/22	CONSULTANT
P45	03/06/22	CONSULTANT
P46	03/06/22	CONSULTANT
P47	03/06/22	CONSULTANT
P48	03/06/22	CONSULTANT
P49	03/06/22	CONSULTANT
P50	03/06/22	CONSULTANT
P51	03/06/22	CONSULTANT
P52	03/06/22	CONSULTANT
P53	03/06/22	CONSULTANT
P54	03/06/22	CONSULTANT
P55	03/06/22	CONSULTANT
P56	03/06/22	CONSULTANT
P57	03/06/22	CONSULTANT
P58	03/06/22	CONSULTANT
P59	03/06/22	CONSULTANT
P60	03/06/22	CONSULTANT
P61	03/06/22	CONSULTANT
P62	03/06/22	CONSULTANT
P63	03/06/22	CONSULTANT
P64	03/06/22	CONSULTANT
P65	03/06/22	CONSULTANT
P66	03/06/22	CONSULTANT
P67	03/06/22	CONSULTANT
P68	03/06/22	CONSULTANT
P69	03/06/22	CONSULTANT
P70	03/06/22	CONSULTANT
P71	03/06/22	CONSULTANT
P72	03/06/22	CONSULTANT
P73	03/06/22	CONSULTANT
P74	03/06/22	CONSULTANT
P75	03/06/22	CONSULTANT
P76	03/06/22	CONSULTANT
P77	03/06/22	CONSULTANT
P78	03/06/22	CONSULTANT
P79	03/06/22	CONSULTANT
P80	03/06/22	CONSULTANT
P81	03/06/22	CONSULTANT
P82	03/06/22	CONSULTANT
P83	03/06/22	CONSULTANT
P84	03/06/22	CONSULTANT
P85	03/06/22	CONSULTANT
P86	03/06/22	CONSULTANT
P87	03/06/22	CONSULTANT
P88	03/06/22	CONSULTANT
P89	03/06/22	CONSULTANT
P90	03/06/22	CONSULTANT
P91	03/06/22	CONSULTANT
P92	03/06/22	CONSULTANT
P93	03/06/22	CONSULTANT
P94	03/06/22	CONSULTANT
P95	03/06/22	CONSULTANT
P96	03/06/22	CONSULTANT
P97	03/06/22	CONSULTANT
P98	03/06/22	CONSULTANT
P99	03/06/22	CONSULTANT
P100	03/06/22	CONSULTANT

Project: GREEK ORTHODOX ARCHDIOCESE & ST ANDREWS THEOLOGICAL COLLEGE
Site: 242 CLEVELAND ST, SURRY HILLS
Client: GOA ST ANDREWS THEOLOGICAL COLLEGE
Scale: As shown @ A1
Drawn By: LESS
Checked 1: LE
Checked 2: A
Approved: A

Architect: Candalepas Associates
Registration No. NSW 5773
Registration No. VIC 1579
Registration No. QLD 5463
309 Sussex Street
Sydney NSW 2000
architects@candalepas.com.au
T: 02 9283 7755
F: 02 9283 7477

Drawing: ELEVATION NORTH
Drawing Number: DA - 2302
Job Number: 5924
Issue: E
NOT FOR CONSTRUCTION

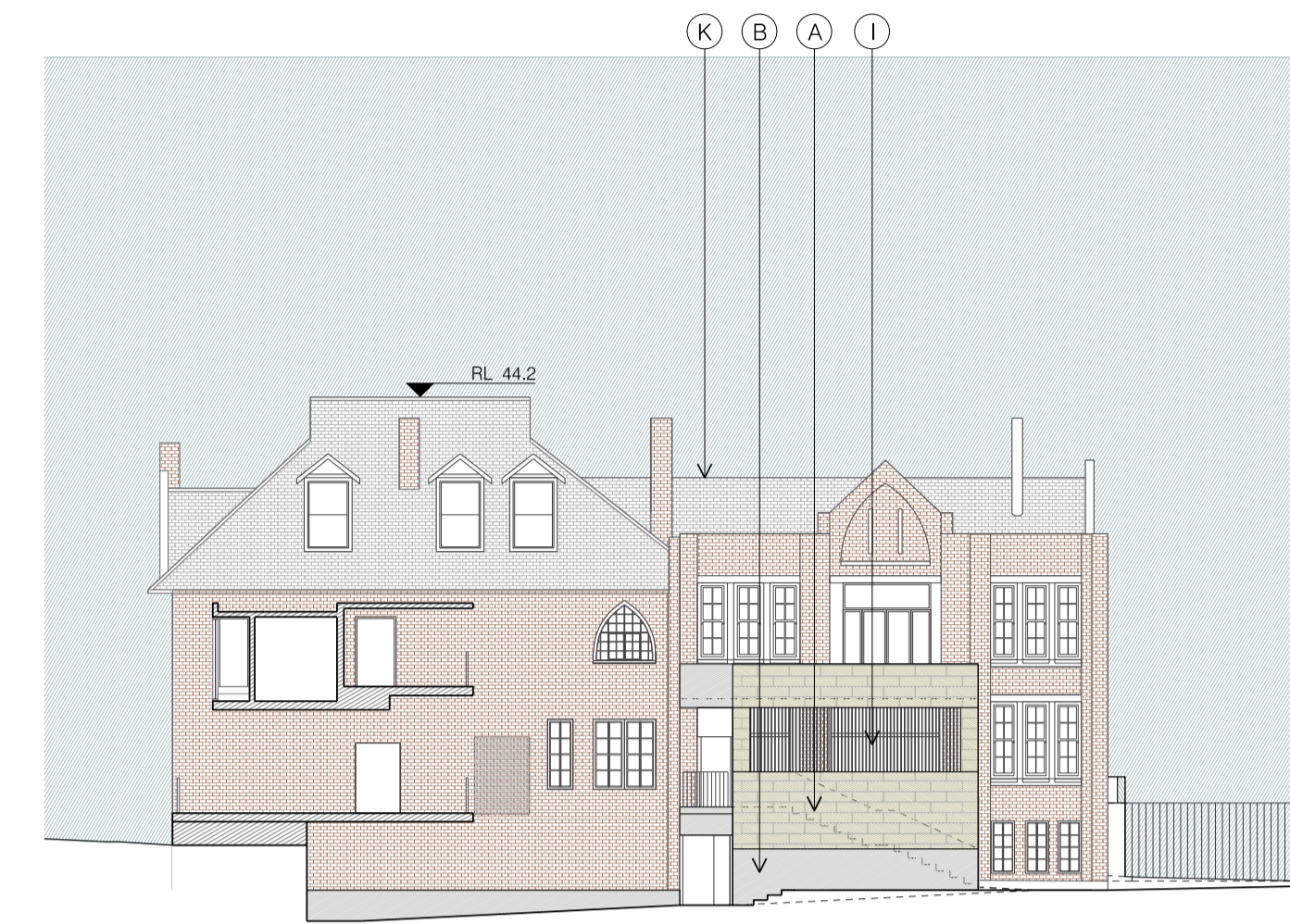
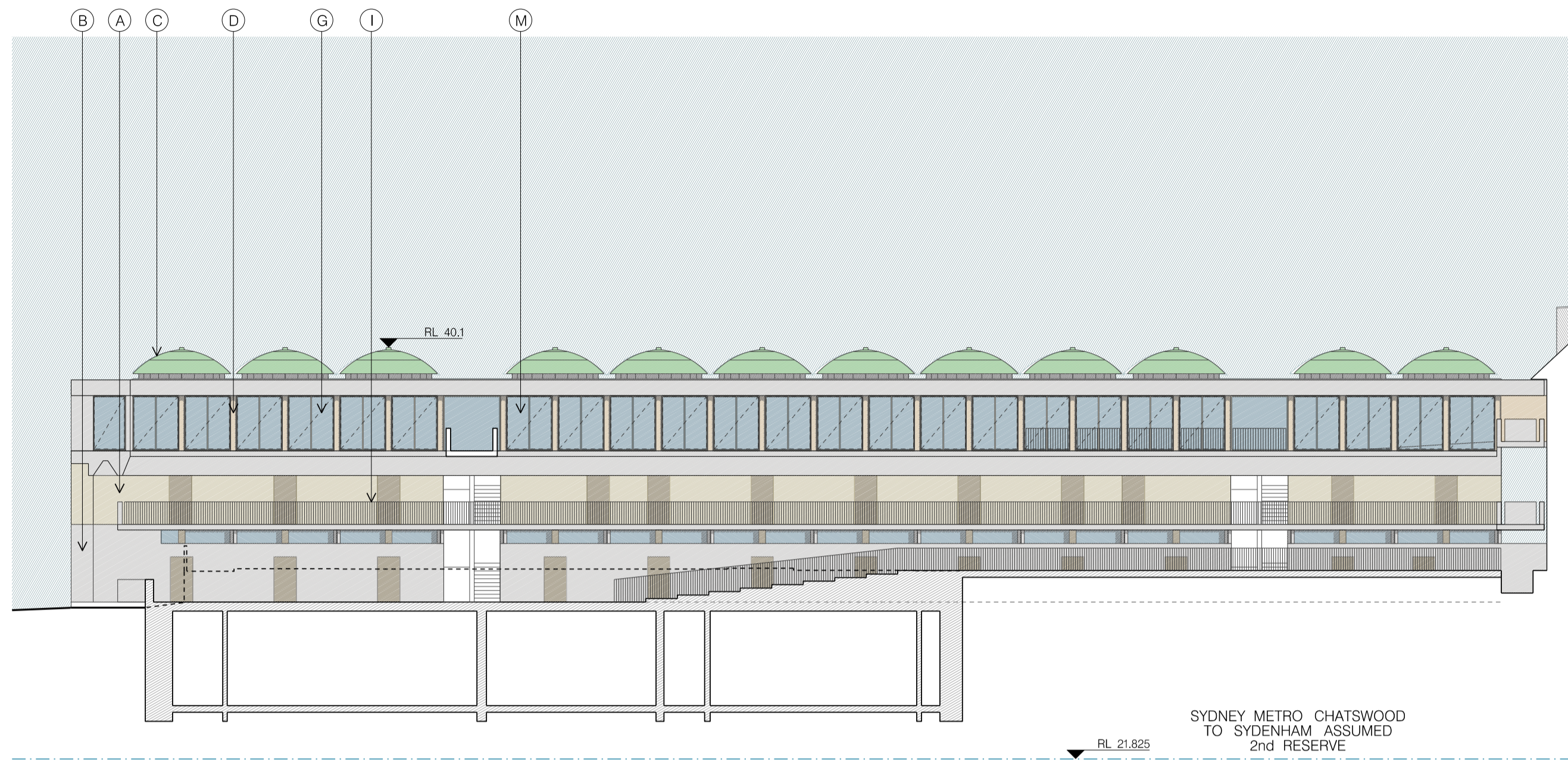

01 THEOLOGICAL COLLEGE ELEVATION WEST
1:200

02 FORMER RECTORY BUILDING ELEVATION NORTH
1:200

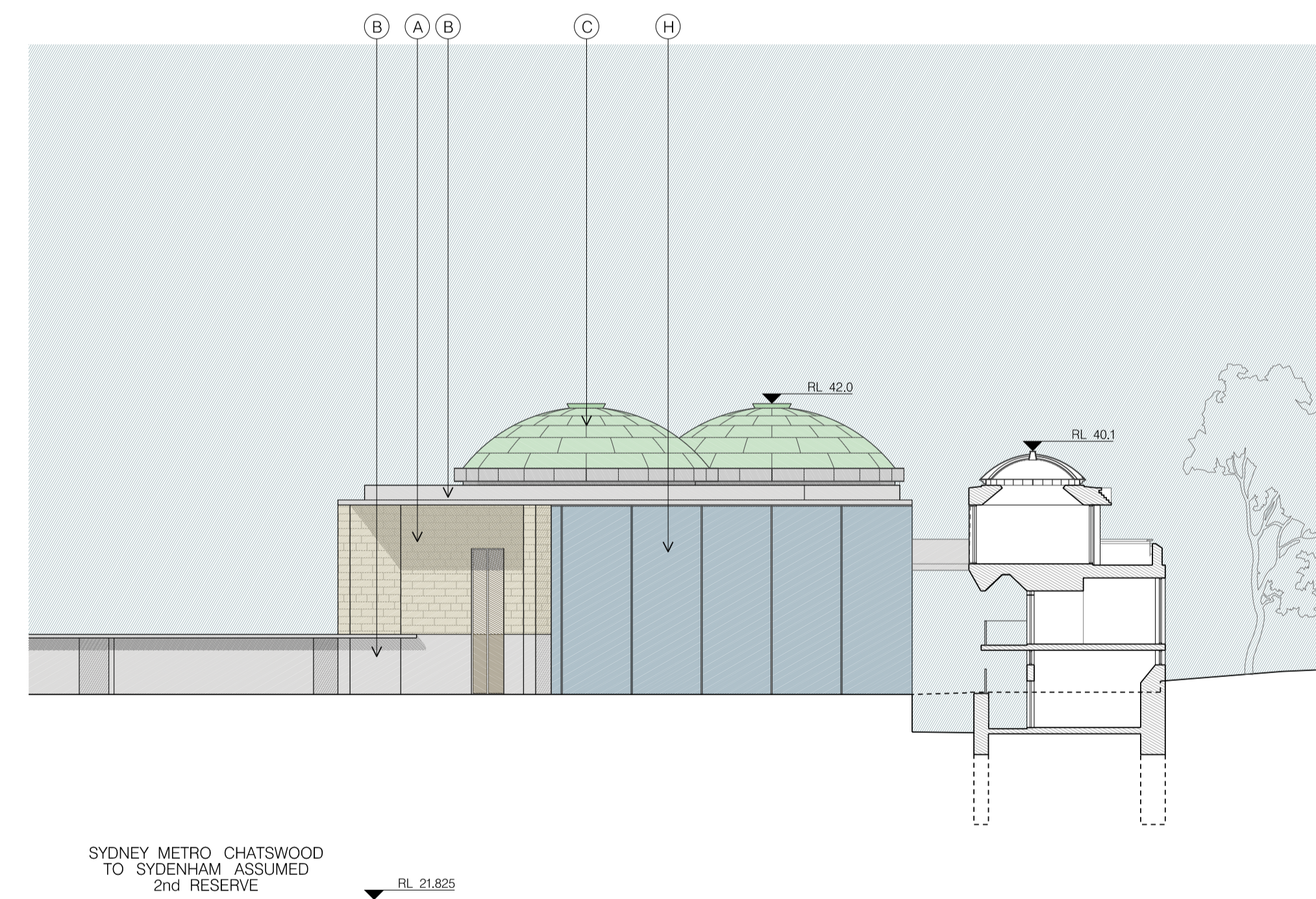
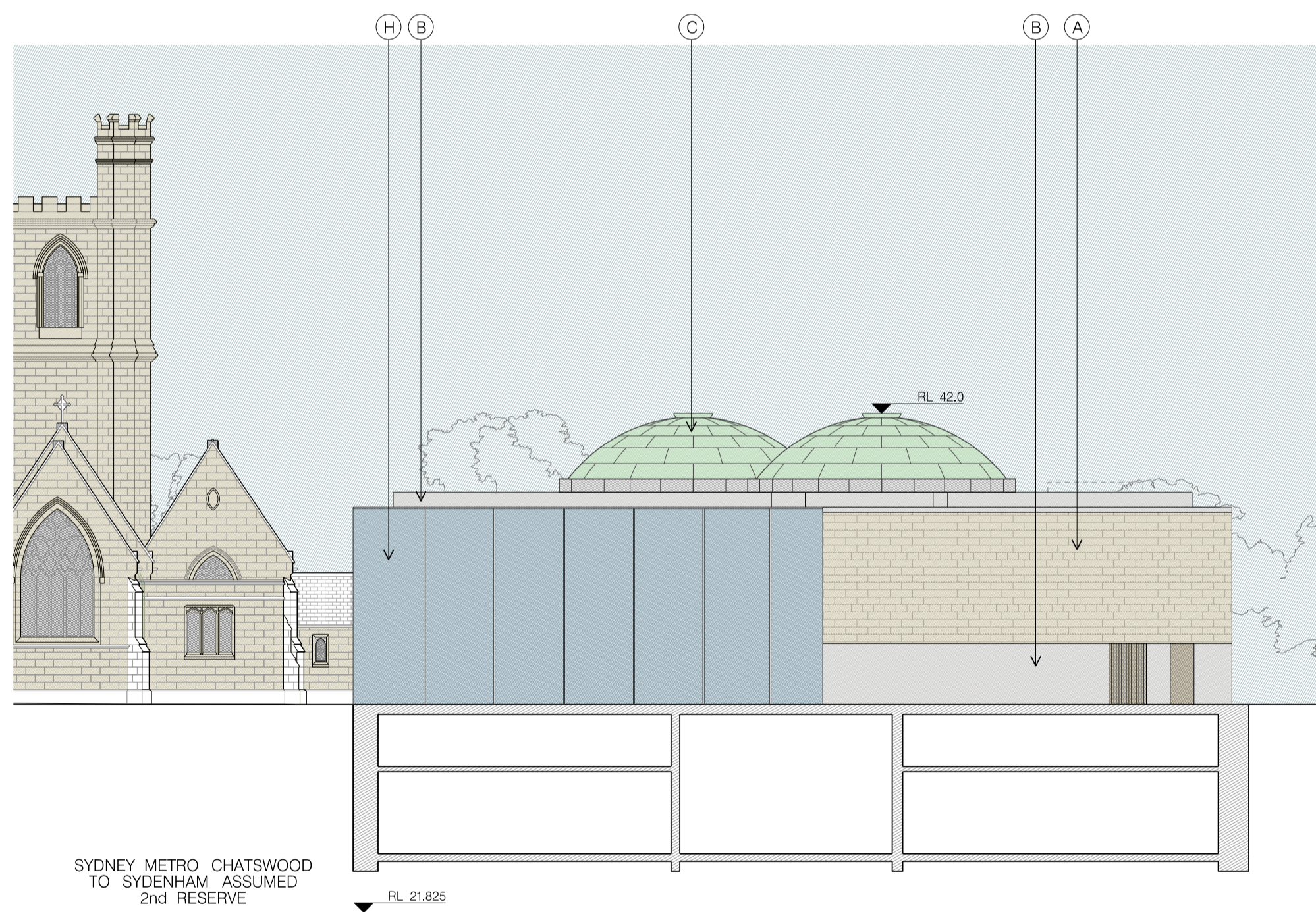

03 MUSEUM ELEVATION EAST
1:200

04 MUSEUM ELEVATION SOUTH
1:200

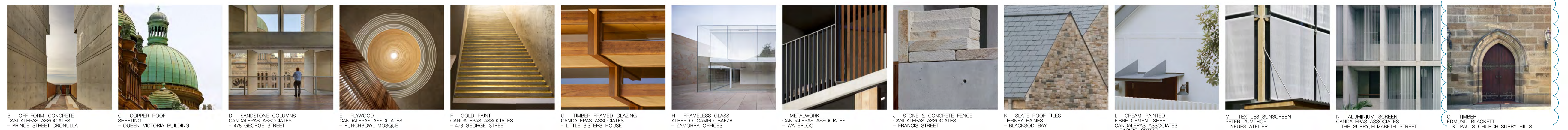

FOR DA PURPOSES ONLY
This drawing is to be read in conjunction with all relevant project documentation and written architectural specifications. All possible consultant documentation (structural, mechanical, electrical & hydraulic engineering documentation etc.) Refer architectural drawing notes page for further notations.
Do not scale from this drawing. Only figured dimensions shall be used.
Report any discrepancy between this drawing & other project documentation immediately to the architect for clarification prior to commencement of works on site. All structural elements (load bearing columns, beams, walls etc) sizes shown on these architectural documents are indicative only. Refer SE documents for all sizes. Shop drawings to be completed for all metalwork, joinery etc and checked by architect & SE prior to fabrication.
This document shall only be used for the purpose for which it was commissioned.

DRAWING CONSOLE SHEET A1

NO	DATE	DESCRIPTION
E	11/07/22	ISSUE E
P02	27/06/22	TRINITY
P01	21/06/22	CONSULTANT
P00	17/06/22	CONSULTANT
P99	09/06/22	CONSULTANT
P98	03/06/22	CONSULTANT
P97	01/06/22	CONSULTANT
P96	01/06/22	CONSULTANT
P95	25/05/22	CONSULTANT
P94	18/05/22	CONSULTANT
P93	11/05/22	CONSULTANT
P92	04/05/22	CONSULTANT
P91	13/04/21	CONSULTANT
P90	09/04/21	CONSULTANT
P89	03/04/21	CONSULTANT
P88	03/04/21	CONSULTANT
P87	03/04/21	CONSULTANT
P86	03/04/21	CONSULTANT
P85	03/04/21	CONSULTANT
P84	03/04/21	CONSULTANT
P83	03/04/21	CONSULTANT
P82	03/04/21	CONSULTANT
P81	03/04/21	CONSULTANT
P80	03/04/21	CONSULTANT
P79	03/04/21	CONSULTANT
P78	03/04/21	CONSULTANT
P77	03/04/21	CONSULTANT
P76	03/04/21	CONSULTANT
P75	03/04/21	CONSULTANT
P74	03/04/21	CONSULTANT
P73	03/04/21	CONSULTANT
P72	03/04/21	CONSULTANT
P71	03/04/21	CONSULTANT
P70	03/04/21	CONSULTANT
P69	03/04/21	CONSULTANT
P68	03/04/21	CONSULTANT
P67	03/04/21	CONSULTANT
P66	03/04/21	CONSULTANT
P65	03/04/21	CONSULTANT
P64	03/04/21	CONSULTANT
P63	03/04/21	CONSULTANT
P62	03/04/21	CONSULTANT
P61	03/04/21	CONSULTANT
P60	03/04/21	CONSULTANT
P59	03/04/21	CONSULTANT
P58	03/04/21	CONSULTANT
P57	03/04/21	CONSULTANT
P56	03/04/21	CONSULTANT
P55	03/04/21	CONSULTANT
P54	03/04/21	CONSULTANT
P53	03/04/21	CONSULTANT
P52	03/04/21	CONSULTANT
P51	03/04/21	CONSULTANT
P50	03/04/21	CONSULTANT
P49	03/04/21	CONSULTANT
P48	03/04/21	CONSULTANT
P47	03/04/21	CONSULTANT
P46	03/04/21	CONSULTANT
P45	03/04/21	CONSULTANT
P44	03/04/21	CONSULTANT
P43	03/04/21	CONSULTANT
P42	03/04/21	CONSULTANT
P41	03/04/21	CONSULTANT
P40	03/04/21	CONSULTANT
P39	03/04/21	CONSULTANT
P38	03/04/21	CONSULTANT
P37	03/04/21	CONSULTANT
P36	03/04/21	CONSULTANT
P35	03/04/21	CONSULTANT
P34	03/04/21	CONSULTANT
P33	03/04/21	CONSULTANT
P32	03/04/21	CONSULTANT
P31	03/04/21	CONSULTANT
P30	03/04/21	CONSULTANT
P29	03/04/21	CONSULTANT
P28	03/04/21	CONSULTANT
P27	03/04/21	CONSULTANT
P26	03/04/21	CONSULTANT
P25	03/04/21	CONSULTANT
P24	03/04/21	CONSULTANT
P23	03/04/21	CONSULTANT
P22	03/04/21	CONSULTANT
P21	03/04/21	CONSULTANT
P20	03/04/21	CONSULTANT
P19	03/04/21	CONSULTANT
P18	03/04/21	CONSULTANT
P17	03/04/21	CONSULTANT
P16	03/04/21	CONSULTANT
P15	03/04/21	CONSULTANT
P14	03/04/21	CONSULTANT
P13	03/04/21	CONSULTANT
P12	03/04/21	CONSULTANT
P11	03/04/21	CONSULTANT
P10	03/04/21	CONSULTANT
P09	03/04/21	CONSULTANT
P08	03/04/21	CONSULTANT
P07	03/04/21	CONSULTANT
P06	03/04/21	CONSULTANT
P05	03/04/21	CONSULTANT
P04	03/04/21	CONSULTANT
P03	03/04/21	CONSULTANT
P02	03/04/21	CONSULTANT
P01	03/04/21	CONSULTANT
P00	03/04/21	CONSULTANT

Project: GREEK ORTHODOX ARCHDIOCESE & ST ANDREWS THEOLOGICAL COLLEGE
Site: 242 CLEVELAND ST, SURRY HILLS
Client: GOA ST ANDREWS THEOLOGICAL COLLEGE
Scale: As shown @ A1
Drawn By: LE5G
Checked 1: LE
Checked 2: A
Approved: A

Architect: Candalepas Associates
Registration No. NSW 5773
Registration No. VIC 15719
Registration No. QLD 5463
309 Sussex Street
Sydney NSW 2000
architect@candalepas.com.au
T: 02 9283 7755
F: 02 9283 7477

Drawing: INTERNAL ELEVATIONS
Drawing Number: DA - 2303

Job Number: 5924
Issue: E

NOT FOR CONSTRUCTION

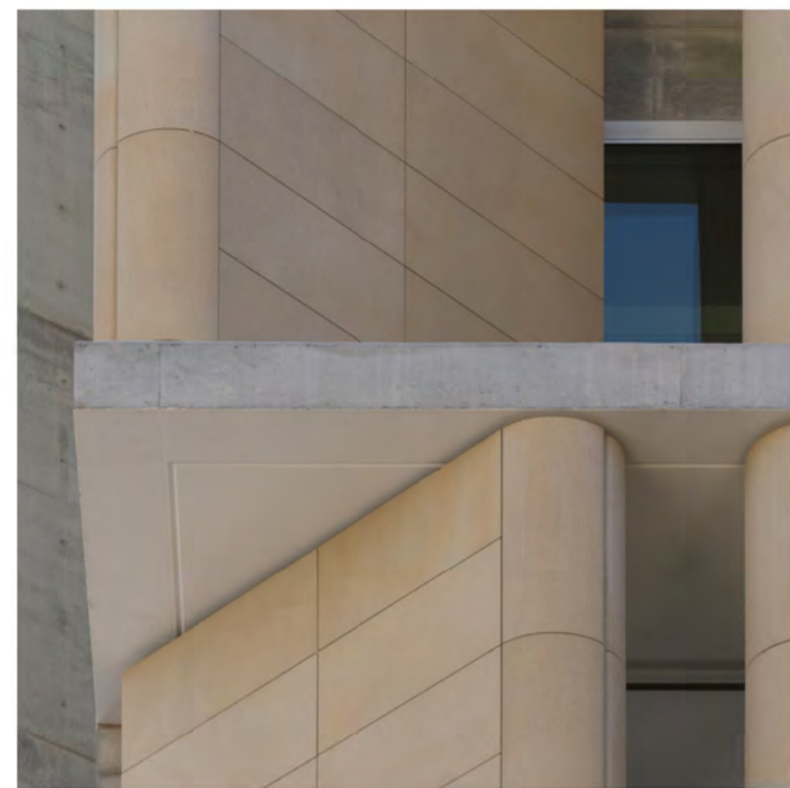

A – SANDSTONE
CANDALEPAS ASSOCIATES
– 478 GEORGE STREET

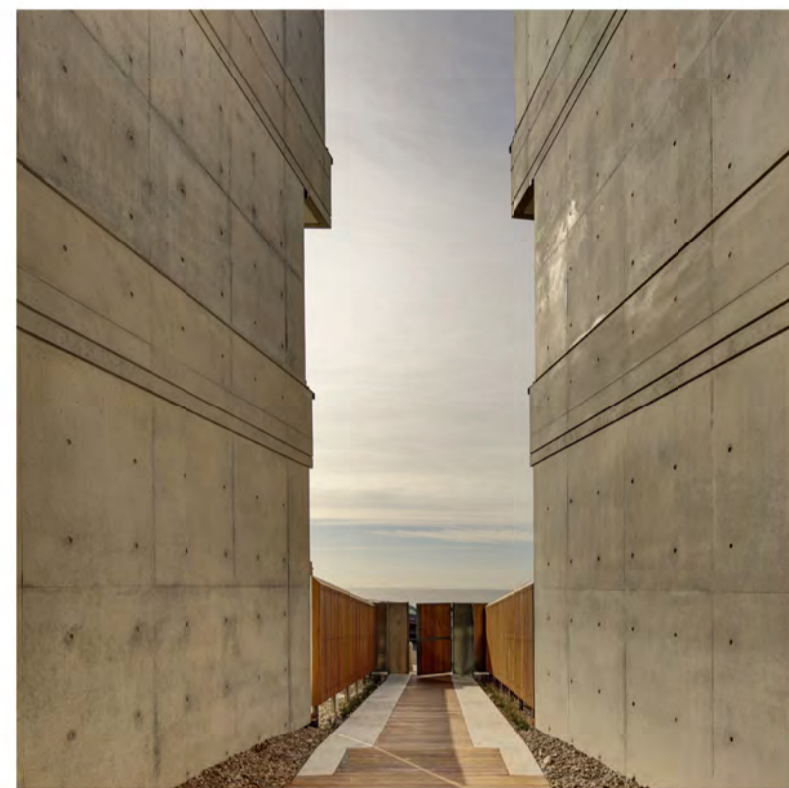

B – OFF-FORM CONCRETE
CANDALEPAS ASSOCIATES
– PRINCE STREET CRONULLA

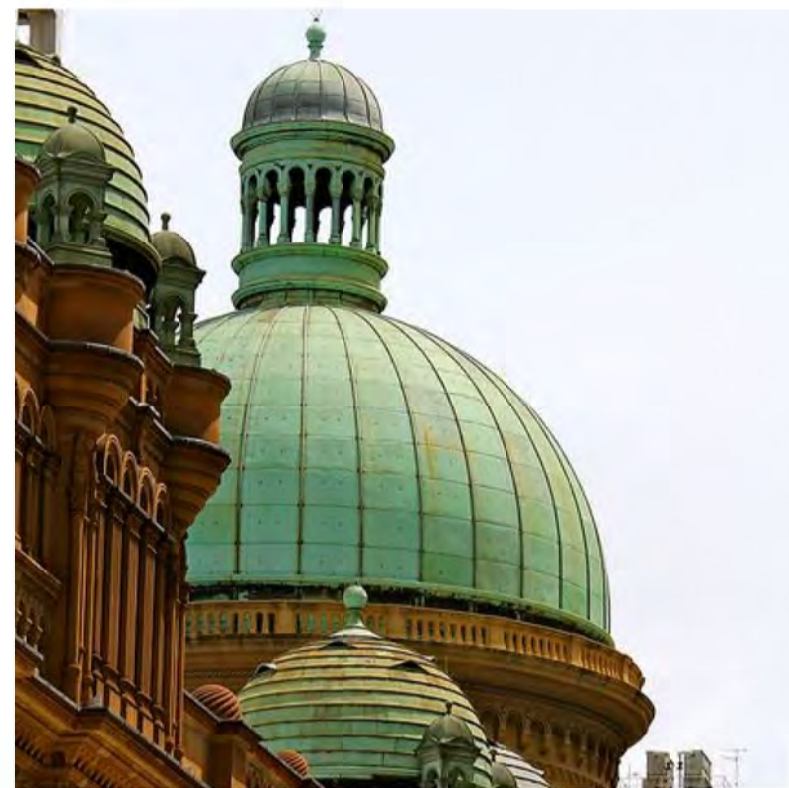

C – COPPER ROOF SHEETING
CANDALEPAS ASSOCIATES
– QUEEN VICTORIA BUILDING

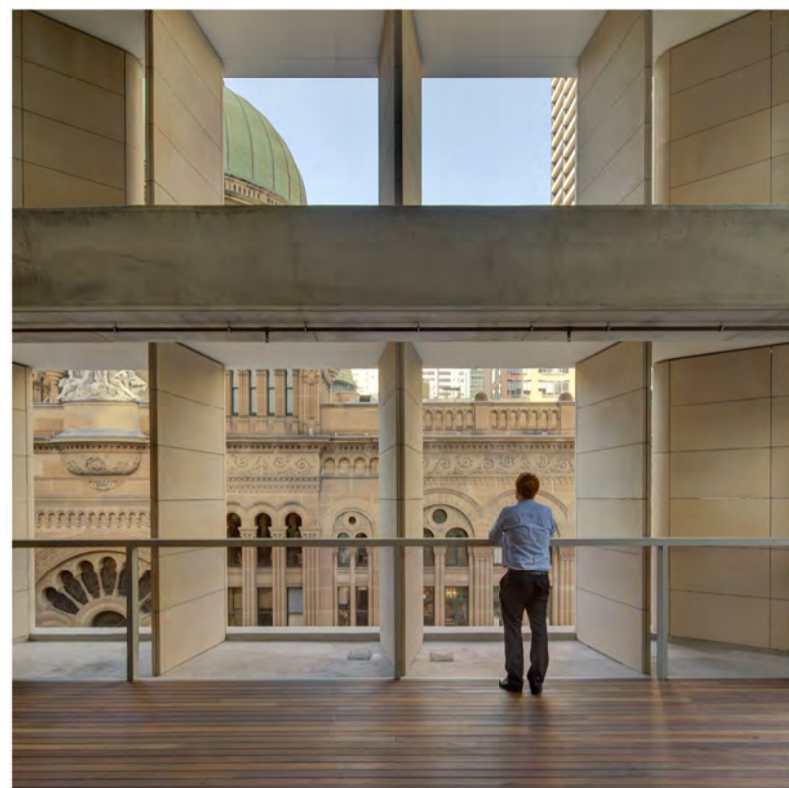

D – SANDSTONE COLUMNS
CANDALEPAS ASSOCIATES
– 478 GEORGE STREET



E – PLYWOOD
CANDALEPAS ASSOCIATES
– PUNCHBOWL MOSQUE

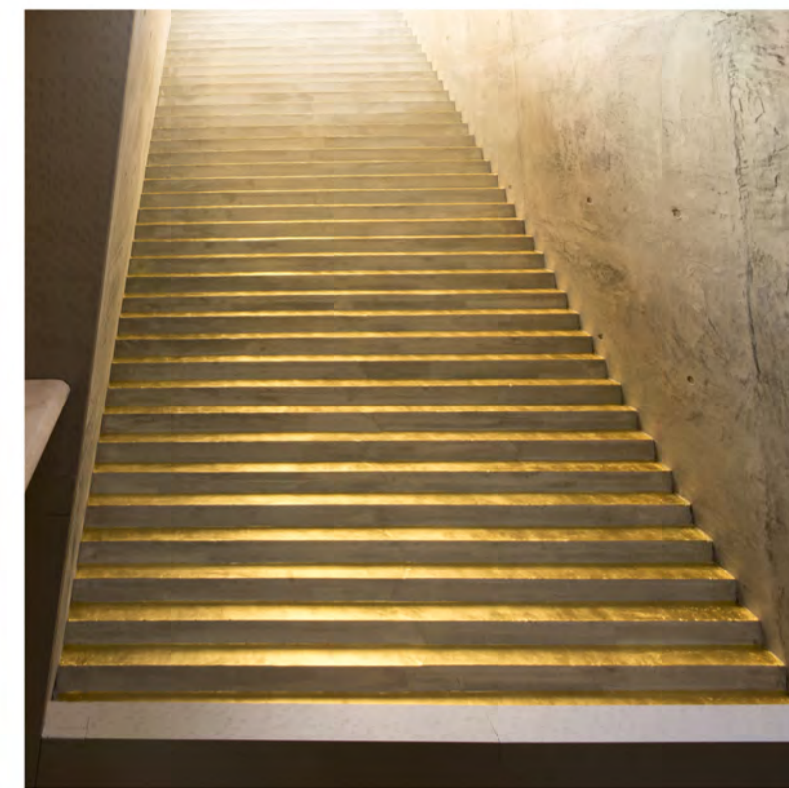

F – GOLD PAINT
CANDALEPAS ASSOCIATES
– 478 GEORGE STREET

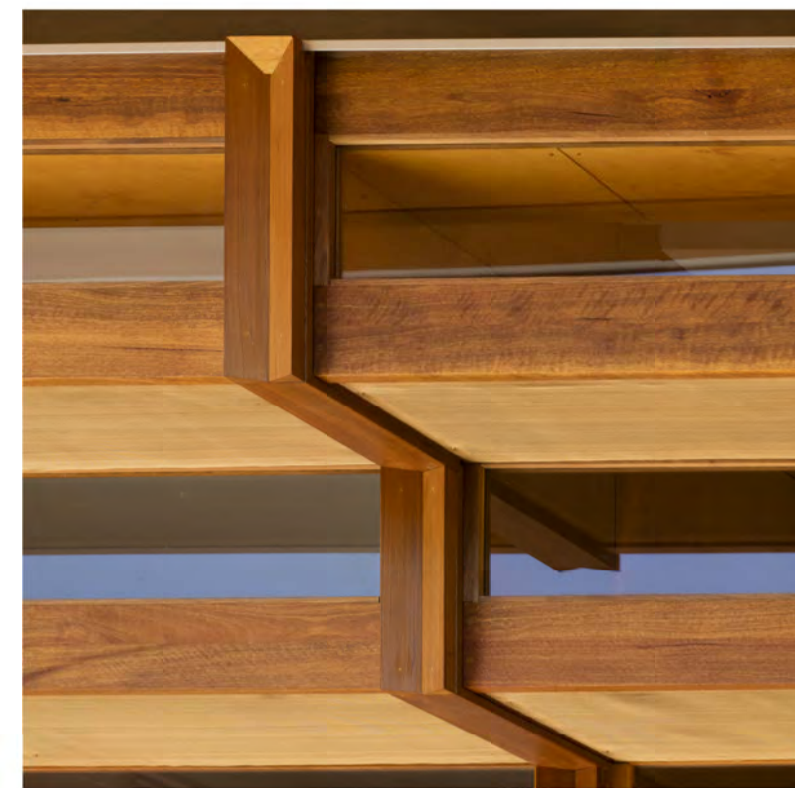

G – TIMBER FRAMED GLAZING
CANDALEPAS ASSOCIATES
– LITTLE SISTERS HOUSE



H – FRAMELESS GLASS
ALBERTO CAMPO BAEZA
– ZAMORRA OFFICES



I – METALWORK
CANDALEPAS ASSOCIATES
– WATERLOO



J – STONE & CONCRETE FENCE
CANDALEPAS ASSOCIATES
– FRANCIS STREET



K – SLATE ROOF TILES
TIERNEY HAINES
– BLACKSOD BAY



L – CREAM PAINTED FIBRE CEMENT SHEET
CANDALEPAS ASSOCIATES
– LEE HOUSE

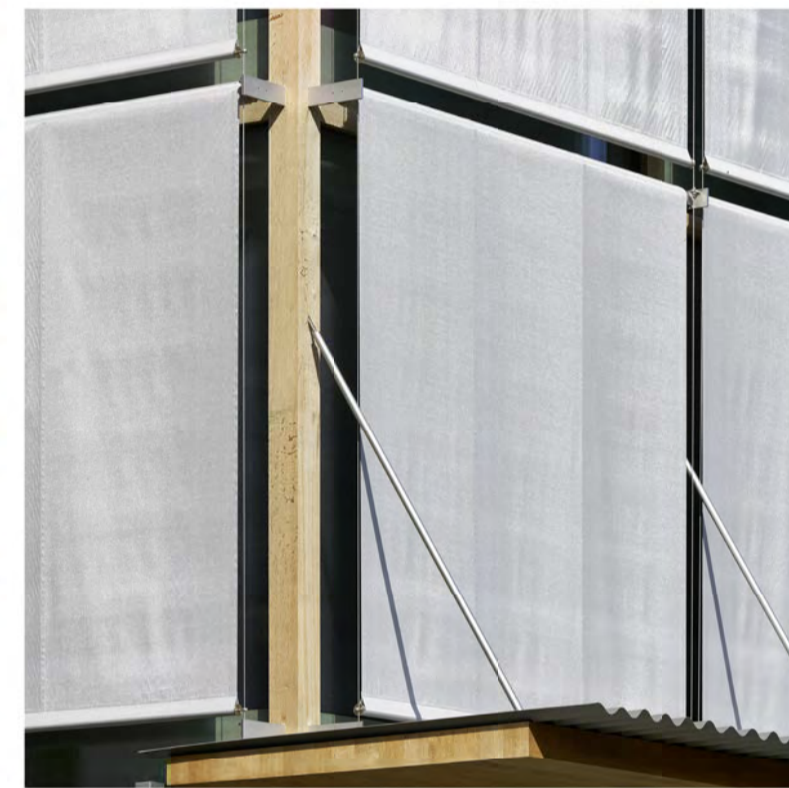

M – TEXTILES SUNSCREEN
PETER ZUMTHOR
– NEUES ATELIER

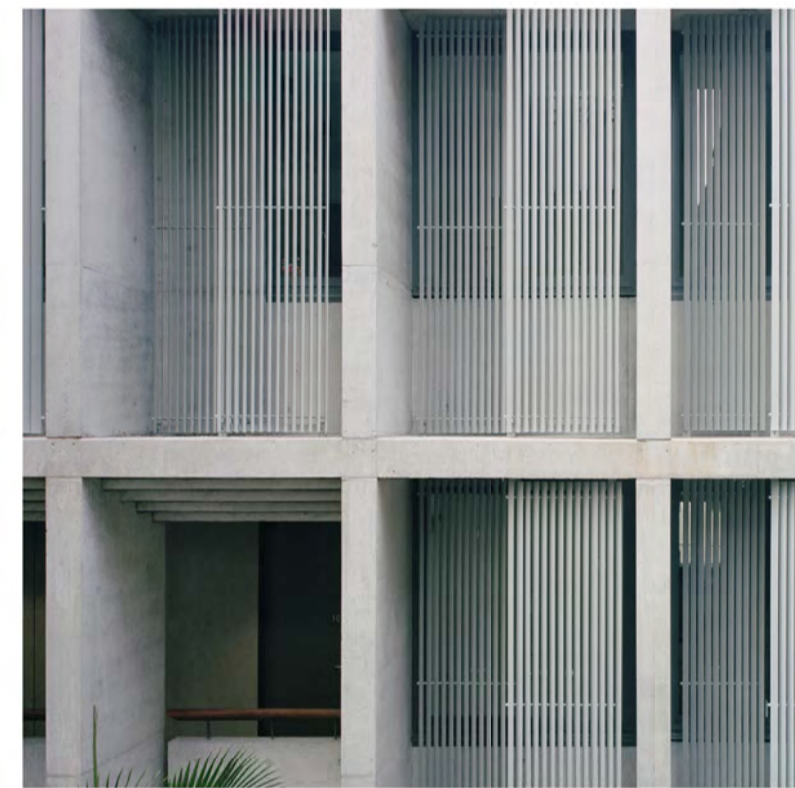

N – ALUMINIUM SCREEN
CANDALEPAS ASSOCIATES
– THE SURRY, ELIZABETH STREET

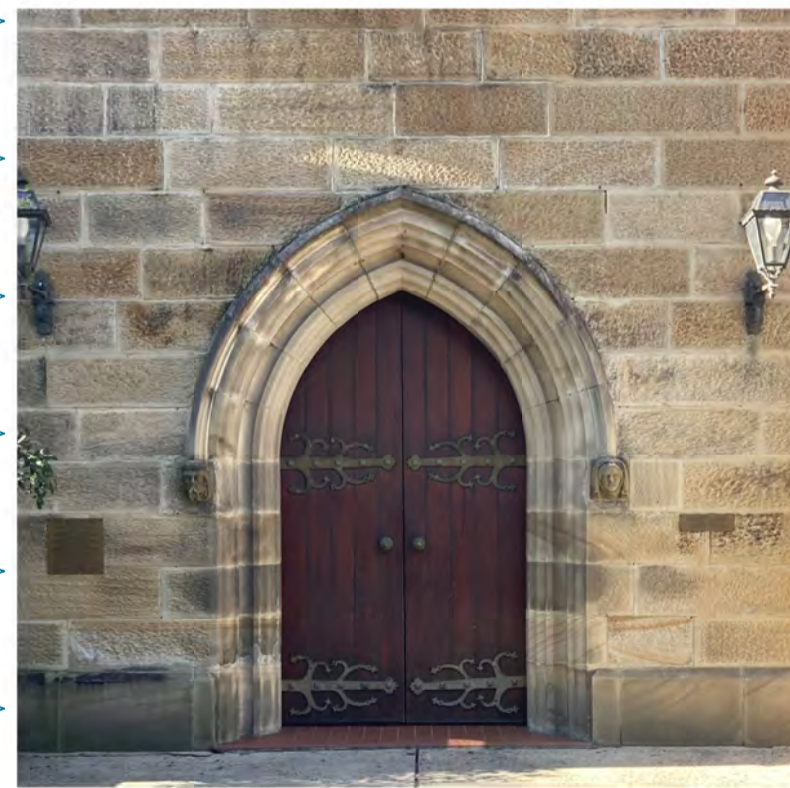

O – TIMBER
EDMUND BLACKET
– ST PAULS CATHEDRAL



FOR DA PURPOSES ONLY
This drawing is to be read in conjunction with all relevant project documentation and written architectural specifications. All specialist consultant documentation including structural, mechanical, electrical & hydraulic, engineering documentation and structural, mechanical, electrical & hydraulic, engineering documentation etc. Refer architectural drawing notes page for further information.
Do not scale from this drawing. Only figured dimensions shall be used.
Report any discrepancy between this drawing & other project documentation immediately to the architect for clarification prior to commencement of works on site. All structural elements shall be designed, tested, worked and sizes shown on these architectural documents are indicative only. Refer SE documents for all sizes. Shop drawings to be completed for all metalwork, joinery etc and checked by architect & SE prior to fabrication.
This document shall only be used for the purpose for which it was commissioned.

DRAWING: CONSULTANTS SET: A1

DA ISSUE E	11/07/22	DESCRIPTION
PR2	27/06/22	CONSULTANT
PR1	23/06/22	CONSULTANT
PR0	17/06/22	COUNCIL
PR9	09/06/22	CONSULTANT
PR8	03/06/22	CONSULTANT
PR7	02/06/22	CONSULTANT
PR6	25/05/22	COUNCIL
PR5	15/05/22	CONSULTANT
PR4	06/05/22	CONSULTANT
PR3	10/05/22	CONSULTANT
PR2	13/04/22	CONSULTANT
PR1	13/04/21	CONSULTANT
PR0	03/04/21	CONSULTANT
PR9	03/04/21	CONSULTANT
PR8	03/04/21	CONSULTANT
PR7	03/04/21	CONSULTANT
PR6	03/04/21	CONSULTANT
PR5	03/04/21	CONSULTANT
PR4	03/04/21	CONSULTANT
PR3	03/04/21	CONSULTANT
PR2	03/04/21	CONSULTANT
PR1	03/04/21	CONSULTANT
PR0	03/04/21	CONSULTANT

Project:	GREEK ORTHODOX ARCHDIOCESE & ST ANDREWS THEOLOGICAL COLLEGE
Site:	242 CLEVELAND ST, SURRY HILLS
Client:	GOA ST ANDREWS THEOLOGICAL COLLEGE
Scale:	As shown @ A1
Drawn By:	LEGG
Checked 1:	LE
Checked 2:	A
Approved:	A

Architect:
Candalepas Associates
Registration No. NSW 5773
Registration No. VIC 1579
Registration No. QLD 5463
309 Sussex Street
Sydney NSW 2000
architect@candalepas.com.au
T: 02 9283 7755
F: 02 9283 7477

Drawing:	MATERIAL SCHEDULE
Drawing Number:	DA - 2851

Job Number:	5924
Issue:	E

NOT FOR CONSTRUCTION